The Newspaper That Goes Home and Stays

THE CLEARFIELD PROGRESS

THE WEATHER
Fair and cooler tonight

Volume X — CLEARFIELD, PENNSYLVANIA, FRIDAY, OCTOBER 22, 1915. — NUMBER

WASHINGTON PARTY NOMINEES ARE RULED OFF TICKET BY THE COURT

Industry Begs in Vain for Houses For New Employes

The New York Central Wants 35 to 50 Houses For Men Needed In The Local Yards

New York Central Railway company officials have requested the chamber of commerce to use its good offices in securing from thirty-five to fifty houses for the use of men urgently needed by the railroad company in its increasing business in Clearfield.

For one year past the officials of the silk mill on the West Side have been fruitlessly endeavoring to secure housing for an increasing number of skilled operators, and have deferred, and are deferring, increasing the capacity of their plant because of their inability to secure suitable quarters for the skilled workmen who must be brought here to operate the additional looms.

It has been brought out repeatedly in these columns in the past few months that there is not a vacant house within the means of a working man in the city limits. New people coming to town find themselves in a position of having to share a house with some newly-made friend or put up with a make-shift arrangement until by sheer chance they are enabled to find a suitable house to live in.

As an industrial community of much premise, Clearfield is throttling its own growth and the expansion of its industries by failing to provide houses for a slowly but surely increasing population. Practically every employer of labor whether skilled or unskilled in the vicinity of Clearfield is facing this unfortunate condition.

Since it seems impossible to interest large capital in home building operations, the opportunity is pointed out to a smaller investor, for the man with a few hundred dollars in the bank, who is seeking a safe and practical investment for his money. Building sites are plentiful, reasonably cheap, and the demand for small houses so overwhelming as to make this a golden opportunity for the small investor who has the foresight to "put his money in dirt."

The 1910 census gave Clearfield a population of 6,851. The census recently completed by the board of health gives the population in Clearfield borough in 1915, as 7,651 with 1,400 additional population residing within a radius of one and one-half miles of the court house. This represents steady permanent growth necessitated by steady and permanent increasing of the industrial activities of the town and presages a city of the future which seems now to be beyond the vision of the ultra-conservative owners of the money which is bursting our banks.

The class of houses most desirable are those which will rent at $10, $15 a month. There is not a house of this class for rent in Clearfield and an immediate demand is present for fifty or more of them. This is opportunity knocking at the door and our potential investor is blind if he does not find a way to take advantage of it.

MANSLAUGHTER IS CHARGED AGAINST NEGLIGENT PARENT

Melvin Breth Must Face Court For Refusing To Permit Medical Attendance On Child

Religious Fanatic Now Confined in County Jail Awaiting Trial at the Next Term of Court.

Melvin Breth, father of Frank Ross Breth, the child who died under unnatural circumstances at Burnside last Saturday, has been arrested on a charge of manslaughter, and is held in the county jail awaiting trial.

According to his own story, told to the coroner during an inquest which followed the refusal of two physicians to issue a death certificate, Breth refused to permit the child, only five months old, to be given medicines prescribed for acute bowel trouble, declaring that he had faith in God, who would take care of His own.

Following a short illness the child died. Just prior to its death, Breth called in Dr. Brown, of Burnside, who attempted to give the dying infant treatment. Breth told the doctor he had not been alled to administer medicines, but to issue a death certificate in case of death, and refused to permit him to attend the child. Dr. Brown notified the coroner of the strange case, and an inquest followed.

Breth is a young man of 21 years, and seemingly intelligent. He is looked upon as a religious fanatic, embracing a peculiar faith which commands such implicit faith as to deny the existence of any power save that of God.

He will be tried during the next term of criminal court.

THE NEW SCERETARY OF AGRICULTURE

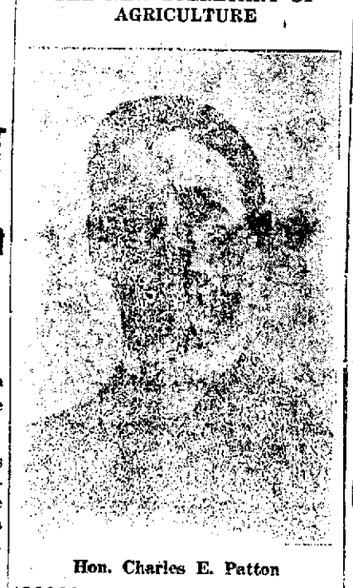

Hon. Charles E. Patton

WAR NEWS OF ONE YEAR AGO TODAY

German left wing re-enforcements didn't prevent an Allies' advance at La Basse, France said. France retook Altkirch, Upper Alsace, unofficiol report said.

Belgium and France line suceses and Yser canal and Dixmude advances were reported by Germany, also a Russian repulse west of Augustowo. Capture of Przemysl fortifications and the re-occupation of Czernowicz, capital of Crownland, Bukowina, was reported by Vienna.

Germans were retreating in Russian Poland and moving back on the River Warthe before Russian advances, Petrograd said.

The German cruiser Karlsruhe has sunk 12 British merchantmen off the Canary Islands. London said Copenhagen reported 30 ormored lighters being constructed at Kiel to take German troops to the English coast.

The Japanese captured a German destroyer fleeing from the bombardment at Kiao-Chau bay.

Judge Bell Holds Method of Naming Substitutes "Void and Illegal" In Decision

Kline, Moore, Chase and Dale May Not Be Substituted for Regular Nominees of Party Who Have Withdrawn

ACTION WAS BY DEMOCRATIC CHAIRMAN

In a memorandum filed with the county commissioners this morning Judge Singleton Bell advised that his decision in the action of the Democratic county organization represented by William I. Betts, chairman, seeking to defeat the action of the Washington party county committee in naming substitute candidates in the places of regularly nominated Washington party candidates who have withdrawn from the race, would be adverse to the Bull Moosers.

This decision means that the names of Al Kline, for county treasurer, John H. Moore for prothonotary, Ed. B. Chase, for register and recorder, and Jesse E. Dale, for county commissioner, will not go on the ballot as the nominees of the Washington party, and that the Democratic county organization has been successful in blocking the desire of the Washington party that candidates of its choice have a place on the official ballot.

The hearing took place yesterday afternoon at 2:00 o'clock in the law library, Judge Bell presiding. Judge Allison O. Smith and William A. Haggerty represented Wililam I. Betts, Democratic county chairman, who brought the action to throw out the Washington party nominees, and W. Clark Miller the Republican candidates who had been selected as Bull Moose candidates.

The now famous search for the Washington party rules, which began Tuesday night when the Democratic leaders went into conference over the proposed action of the Bull Moosers, continued when the hearing began. Eighteen men suspected of having guilty knowledge of the whereabouts of the only copy of the rules known to exist in Clearfield were subpoened to "bring with them a copy of the Washington party rules," and the game of "button, button, who's got the button" continued merrily.

John W. Barratt, county chairman of the Washington party, was called. He did not have a copy of the rules, but promised to find one if he could. He was followed on the stand by L. R. Brooks, whose knowledge of the missing document was nil. E. W. Hess also declared he knew nothing of the instrument. At this juncture Judge Bell announced that the case would be declared against the Republican candidates forthwith if a copy of the rules under which they were nominated was not produced.

Thereupon Attorney Miller produced the rules for the information of the court, much to the amusement of a crowd of spectators who have been following the butterfly chase.

In the beginning of the proceedings, Mr. Miller moved to quash the proceedings on the grounds that the protests filed by William I. Betts were not drawn in accordance with the uniform primary act of 1913, but were based upon the act of 1893. He was overruled by the court, and the case proceeded.

Former members of the Washington party, men who are now registered as Republicans, are at a loss to find the motive which inspired the Democratic leaders and County Commissioner Bowman to seek to prevent the remnant of the Washington party now registered as such from voting for candidates of their choice. The action of the county committee in naming four Republicans as the nominees of the Bull Moosers was fully sanctioned by the county committee in a meeting held last June, when it was determined by a majority of the party to register for the purpose of local elections as Republicans. This action on the part of the Democrats deprives these men of the privilege of voting their party ticket unless they take the trouble to write in the names of the candidates of their choice.

One former Bull Moose declares that "the Democrats [illegible] standing on thin ice [illegible] will go to such extremes [illegible] Washington party voters and the members of the party who are not so registered this year but who still maintain their allegiance to the principles of the party."

"I had intended voting for one or two of the Democratic candidates," said another former Washington partyite, "but this action changed my mind. I am going to vote for every man the party tried to put on the ticket, whether I vote for him as a Bull Mooser or a Republican. This sort of shilly-shallying will not get the Democrats anything around my section of the county."

Today's decision by Judge Bell sweeps from the printed ballot the names of the four men selected by the Washington party as Bull Moose candidates. The action is final and those members of the party who want to vote for these men will find it necessary to write their names on the ballot when they vote on November 2.

HUMAN VOICE IS CARRIED ACROSS ATLANTIC OCEAN

Latest Telephone Achievement A Conversation Between Paris and Arlington

'Round the World Wireless Next Step of Genius Who Has Perfected System.

Special to The Progress

Washington, Oct. 22.—Transatlantic wireless telephony is an accomplished fact. Observers listening at the Ciffel Tower in aris have heard speech sent out by engineers of the American Telephone and Telegraph company from apparatus developed by that company and the Western Electric company and installed at Arlington, Va.

The equipment used was employed a few weeks ago in talking by wireless telephony to San Francisco and Honolulu. The ancenna employed at Arlington was that of the United States navy department which was placed at the disposal of the American Telephone and Telegraph company's engineers through the courtesy of the department.

At the time of the announcement of successful wireless telephony from Arlington to Mare Island, Panama, San Diego, and Honolulu on September 29, Chief Engineer John J. Carty of the American Telephone and Telegraph company made the announcement that the achievement then accomplished demonstrated the possibility of transatlantic wireless telephony from Washington or New York to London, Paris and other European capitals. He stated that were it not for the conditions of war existing in Europe the accomplishment of transatlantic wireless telephony would undoubtedly precede the much more difficult feat of transmission to Honolulu.

DISASTROUS LOSS TO CLEARFIELD'S FOOTBALL TEAM

Seven First String Men Not Eligible on Account of Scholastic Standing

Crippled Team Goes to Huntingdon Tomorrow—DuBois Game to Be Played November 6.

A few days ago Coach Reading announced that there would be a serious shake up in the Clearfield football line up. This shake up is on account of the scholastic standing of about three fourths of the regular team. The first six weeks of school was up Tuesday and according to the marks about 7 of the team were below the scholastic standing which is 70 per centum, and are not eligible for the team.

As a result of this announcement the team which goes to Huntingdon tomorrow will be made up principally of second team men as they are mostly up in their studies. It is the sincerest hopes of the coaches that before the State College game the regular men will be up in their studies as to be eligible for the team.

There is not much doubt that Clearfield will win the game at Huntingdon tomorrow. This year's team is stronger than the last year by a score of 52-0, and this year's. Last Saturday Clearfield won from Bellefonte with three of their regular men out of the game on account of injuries and Bellefonte is much stronger than Huntingdon and there is no reason why we will not win tomorrow.

Next Saturday the team goes to State College to meet the strong High school team there, and the following Saturday is the DuBois game which must be won. All the football enthusiasts of the town hope that the men who are down in scholastic standing will get busy and bring their marks up so as to be eligible for the remaining games.

WELL KNOWN RESIDENT OF TOWN DIES THIS MORNING

Mrs. Emily Dorey Passes Away After Illness of Six Weeks Duration

Mrs. Emily Dorey of Ninth street passed away this morning after an illnesses of six weeks duration from a complication of diseases. Mrs. Dorey's maiden name was Barclay and was born in Clearfield February 9, 1847. Her husband John Wesley Dorey preceded her to the grave, he died July 25, 1914.

She is survived by the following children: Mrs. Bertha Curley of Johnstown, Mrs. J. O. Emery, of Rochester, Mrs. R. J. Heller, of Clearfield and John, Chester, Al and Theolosia all at home.

Funeral services will be held from the Eleventh street church Saturday afternoon at 3 o'clock Rev. Peters officiating. Interment will be made in the Hillcrest cemetery.

BETHLEHEM MAKES ANOTHER SPECTACULAR GAIN TODAY

Opens at $600 per Share—Other Stocks Advance in Price

(By United Press)

New York, Oct. 22.— Bethlehem steel opened at even $600 an eighth of a point above its previous high and $12 above yesterday's closing price on the stock exchange today. The opening was on a sale of 700 shares. Gains were generally among industrial, while a few of the railroads were fractionally down.

PROSPERITY IS HERE

(By United Press)

Altoona, Oct. 22.—The Pennsylvania railroad, because of heavy traffic yesterday afternoon ordered all its suspended freight men to report for work and also put 25 men who had been working in the shops in the train service again.

Country Club Supper Postponed

The chafing dish supper which was to be held tomorrow at the Country Club has been postponed on account of the small number of places reserved.

"A concert [illegible] "[illegible]" will be given [illegible] in the Reed house under [illegible] of the [illegible] Guild of [illegible]

MISSIONARY CONFERENCE AT THE LUTHERAN CHURCH

North East Missionary Conference Tomorrow in All Day Session

The North East Missionary conference of the Allegheny Synod of the Lutheran church will hold their annual meeting of the Lutheran church on Third street tomorrow, starting at 10:30. Every person that is interested in this work is invited to be present and bring their lunch as the session will continue till evening.

A fine program has been arranged by the local society. Several noted ministers have been secured to address the conference and the officers of the Allegheny synod will be present and speak. Miss Amelia Colby will sing a solo in the afternoon.

FIRST OF DANCE SERIES IS TO BE WELL ATTENDED

Good Crowd to be On Hand at The Dimeling Hotel Tonight

The first of The Dimeling subscription dances which is to take place tonight promises to be well attended. Weller's Pittsburg Orchestra will be on hand to furnish the music. Those desiring tickets may obtain them tonight at The Dimeling office or at the door of the ball room. The affair is to be informal.

COSTLY BUILDING FOR WOMEN'S ORDER.

Port Huron, Mich., Oct. 22.—With impressive exercises and in the presence of a great crowd of interested spectators, the cornerstone was laid here today for the new $200,000 building which is to serve as offices and headquarters of the Women's Benefit Association of the Maccabees. The Masonic Grand Lodge of Michigan conducted the ceremonies.

MARKET STREET WINS

The Market Street seventh grade beat the Catholic seventh grade by a score of 19-3. In the second half it was a regular battle. Ardary carried the ball over the goal for Market street. Wicks for the Catholic team. Wright and Ardary made the touchdowns for Market street.

Miss Mary Forney and brother, David of Philipsburg were city visitors today.

PRINCETON BEGINS 170TH YEAR

Princeton, N. J., Oct. 22.—The 169th anniversary of the founding of Princeton University was observed today with appropriate exercises. In 1739 the synod of Philadelphia proposed the establishment of a college that would rank with Harvard, Yale and William and Mary. Jonathan Belcher, the royal governor, lent his influence to the movement and on October 22, 1746, a charter for the college was granted by the province of New Jersey. The original charter of the college has been utterly lost. Thorough research in recent years has disclosed the fact that not even a copy of the original charter is in existence.

PROTESTANTS TO HOLD BIG PARADE.

Pittsburgh, Oct. 22.—Forty thousand Protestants of Pittsburgh and vicinity have promised to participate in the big Protestant parade in this city tomorrow. The procession will be led by the Knights of Malta. Other organizations in line will include the Knights of Pythias, Odd Fellows, Orangemen, Knights of the Mystic Chain, Junior Order United American Mechanics, Knights of the Golden Eagle, and Fraternal Patriotic Americans.

TO FEATURE WORKS OF OUR COMPOSERS

New York, Oct. 22.—The Symphony Orchestra of New York, of which Walter Damrosch is conductor, held its initial concert of the season this afternoon. For the first time since its organization the society does not intend to feature this season the "first performances" of foreign works. Virtually all the novelties of the season, according to announcement, will be works by American composers.

SCIENTIFIC MANAGERS CONFER

Philadelphia, Oct. 22.—Leading experts in industrial management from many parts of the country gathered in Philadelphia today for the annual convention of the National Society to Promote the Science of Management. The initial session was set aside for memorial exercises in honor of the late Frederick W. Taylor, of Chestnut Hill, who was known over the civilized world as the father of scientific management.

DANCE — Opera house hall, Wednesday evening, "Dutch" Guelich. 11

GYMNASIU SEASON OPENS AT THE Y. M. C. A.

The 1915-16 gymnasium season at the Y. M. C. A. will start Monday, October 25. Several new classes including a business men's class have been scheduled by the director. The folowing is the schedule:

Junior, Tuesday from 4-5 and Saturday 9-10.

Intermediates, Wednesday from 4-5 and Saturday, 10-11.

High school, Monday and Friday from 4-5.

Employed boys, Tuesday and Thursday from 7-8.

Business men, Monday, Wednesday and Friday from 5-6.

Seniors, Tuesday and Thursday 8-9.

H. S. B. B. Tuesday and Thursday from 5-6.

"Y" B. B. Monday and Thursday from 9-9:45.

Leaders, Saturday from 11-11:45.

Girls, Thursday from 4-5.

Wrestling, not decided.

MAJESTIC DEMONSTRATION WELL ATTENDED THIS WEEK

Professor Becker's Cooking Lessons Are of Lively Interest

The exhibition of Majestic stoves and ranges at the Clearfield Hardwar company this week has been attended by hundreds of Clearfield ladies who are interested in the cooking and baking methods taught by Professor Joseph Becker. The demonstrations will conclude tomorrow afternoon with a special program.

Miss Ella Shaw motored to Brookville yesterday.

Mrs. Earl Richards, of Curwensville was calling on friends in town yesterday.

WANTED—A kitchen girl at the Witmer Inn.

MASTERS OF STEEL IN SESSION.

Cleveland, O., Oct. 22.—America's masters of iron and steel assembled in this city today for the fall meeting of the American Iron and Steel Institute. The institute was organized in 1908 and numbers among its members nearly 1,500 of the foremost representatives of the iron and steel industry in the United States. The president is Elbert H. Gary, chairman of the board of the United States Steel Corporation. The two-day meeting in this city will be devoted to an informal discussion of a variety of topics, including the effects of the European war on the iron and steel industry in this country.

CONVENTION OF POSTMASTERS.

Washington, Oct. 22.—The National Association of Postmasters, representing about 5500 of the first class and more than 2,000 of the second class, met in the capital today for its annual convention. John J. Cleary, postmaster of Terre Haute, Ind., is the president of the association. The postmasters will spend days in the discussion of the tenure vision plan, the use of autos for delivery, and various other problems relating to the postal service.

ANOTHER MILITARY TRAINING CAMP.

Philadelphia, Pa., Oct. 22.—Camp Drexel Biddle, for the training of civilians in the rudiments of military science, was formally opened this afternoon on the grounds of the Drexel Biddle Bible Classes at Lansdowne. The war department has given its approval to the camp and has assigned several officers of the United States army and navy to serve as instructors.

COLUMBIA RETURNS TO FOOT BALL.

New York, Oct. 22.—After a ten-year lay-off, Columbia University will play its first foot ball game tomorrow, against the St. Lawrence eleven. A schedule of half a dozen games will be played by the Light Blue and White this season, with smaller college teams as opponents. By next year it is hoped to have the Columbia eleven in shape to take on some of the larger teams.

REHEARING IN LEHIGH CASE.

Washington, Oct. 22.—The petition of the Lehigh Valley Railroad for a [illegible] the [illegible] of its own[illegible] the Great Lakes will be argued before the Interstate Commerce commission tomorrow. The road was required to [illegible] on its ships by the commission's decision.

NewspaperARCHIVE®
NewspaperARCHIVE®

THE CLEARFIELD PROGRESS

Published every day except Sunday by the Progressive Publishing Company, Opera House Building, Clearfield, Pennsylvania

LEONARD R. BROOKS, Managing Editor

OFFICERS

ROBERT H. SOMMERVILLE, President JAMES H. MINDS, Vice-President

E. W. HESS Secretary & Treasurer

DIRECTORS

ROBERT H. SOMMERVILLE JOHN W. BARRATT E. W. HESS

JAMES H. MINDS A. S. MOULTHROP HARRY A. BIRD

Bell & C. Phone Number 176 Bell Phone Number 47

TERMS OF SUBSCRIPTION

One Year .....$2.00 Three Months ..... .75

Six Months .....$1.50 One Month ..... .35

Entered at the Post Office at Clearfield, Pennsylvania, as second class mail matter.

FRIDAY EVENING, OCTOBER 22, 1915

KICKING INDUSTRY IN THE RIBS

The howl for houses not only keeps up, but increases. Now the New York Central railway makes an official request upon the chamber of commerce for additional housing facilities for its employes—for more men the company wants to bring to Clearfield for whom there are no houses now available.

For months on end the silk mill people have been begging for an opportunity to expand their business. The company needs houses for skilled operators. It cannot get them, and will not build them.

This is an unfortunate condition, and we venture the assertion that Clearfield is the first town in the history of the state so persistently to disregard—even to scorn—opportunities to expand. Much ado was made about the securing of the silk mill. The company was brought here under the impression that the town would at least live up to it. A story that the New York Central intends to add one hundred men to its local force would be read with gladness by the business men of the town. The oft-repeated appeal for houses, however, meets with indifference.

Here is the opportunity for the young man with a little money saved up to plant it in the best investment in the world—real estate.

Here, also, is the opportunity for organized capital to make a profitable investment in low-priced apartment houses.

Here, also, is an opportunity for the men who constantly harp on the advantages of Clearfield to make good their boasts by personally encouraging this form of investment.

ENCOURAGING IDEENESS

Clearfield has become a haven for an army of the "great unwashed" which finds ready but misguided sympathy in the kindhearted housewives of the town. Any day one can go down in the vicinity of the railroad yards and find a score of these knights of the road comfortably ensconced behind a pile of railway ties, warming their toes before a blaze of cheery brightness, while their "butties" are foraging for a healthy meal up town. Ask one of them to do an honest day's labor, and you are met with the disconcerting reply that "they don't have to work in this burg—the 'chuck' is too plentiful."

This is a form of careless encouragement of idleness which is not in keeping with the thrift of the town. There is a constant need of laborers, and wages are good, but it is impossible to bring these floating gentry face to face with a pick or shovel, even at the attractive wage of two dollars and upwards per day.

Stop feeding the tramps. They are barnacles which cannot be encouraged to attach themselves to the town, even transiently, and their presence in increasing numbers is evidence of the unhappy fact that our good people are carried away by their misplaced sympathies.

Save Your Dimes and Buy a Good Watch or any article in our store. ¶The Famous Illinois Watch, Now Sold on The Jitney Watch Sales Plan.

For one month we will sell you a Famous Illinois Watch 17 Jewels Adjusted, thin model, 12 or 16 Size, in a Gold Filled Case, guaranteed for 25 years, on the Jitney Plan.

You pay 10 cents down and 10 cents additional to that of each previous week for 16 weeks, after which the payments decrease 10 cents weekly until the watch is paid for and then it is yours.

We will sell you any article you prefer, on the same proportionate terms.

ALL GOOD WATCHES FULLY GUARATEED.

WILLIAM W. HOWE,

127 Market St., Jeweler Clearfield, Pa.

We Offer For Sale at Good Bargains The Following Used Cars:

CHALMERS MASTER SIX, fully equipped seat covers, two extra tires, in excellent condition, . . $1,000.00

CHALMERS LIGHT SIX, fully equipped seat covers, one extra tire, in excellent condition, . . $600.00

PULLMAN 4-40, one extra tire and in good condition $500.00

HUPMOBILE TOURING CAR. Model 32-1914, one extra tire in good condition, ... $500.00

ALL STYLES KLAXON MADE HORNS.

Klaxon, $20. Klaxonet, $15. Klaxet, $9

TWO STYLES HAND HORNS:

Hand Klaxon, $7.50 Hand Klaxonet, $4

LEE GARAGE CO.

Distributors

Garage, Locust Street

Clearfield, Pa.

A. W. LEONARDSON CO. A. W. LEONARDSON CO.

The Season's Best Styles

Are Here In Assortments That Will Please Every Woman

New Suits Specialized

At $12.50, $15.00, $17.50, $18.50, $22.50 $25.00, $27.50, $29.75, up to $50.00

We are told their equal at these prices is not to be found in Clearfield.

Fashionable Braid and Fur Trimmed Suits are shown here in uncommon variety of winning styles.

Then, too, there are the more conservative models.

The Box Coats and belted effects with novel buttons for trimmings.

The beautiful fancy linings are a feature this season. Colors, Rusisan green, African brown, navy field mouse, blackberry and black. Developed in broadcloths, velvets, gaberdines, poplins, etc.

THIS IS COAT WEATHER

Have You One?

There's one waiting for you here—it's smartly stylish, and so warm and comfy you'll be glad to snuggle into it. You'll like the prices, too. . . . . $7.95 to $69.75

UTMOST IN DRESS VALUES

If you want to see the top-notch of Dress worth, the limit of value-giving in smart frocks of quality, see the Dresses at Leonardson's, prices, $5.95 to $40

TWO MILLINERY SPECIALS, SATURDAY ONLY

New Shipment Just Arrived.

STRIKINGLY BEAUTIFUL NEW HATS SATURDAY ONLY AT $4.75

Every woman in Clearfield who has not yet purchased her new fall hat will buy one quickly after they see these smart new models at $4.75

At this special price there are Silk Velvet Hats in black and navy, new Avation Turbans and the extremely popular White Velvet Hats just out. Among this new shipment are values as high as $10.00. Choose from these on Saturday only at $4.75

Splendid collection of Untrimmed Shapes, Saturday $1.00

Large medium and small shapes of Silk Velvet in black, that embody the most striking as well as conservative models of the season. This is a very special offering and you will do well to take advantage of this great saving opportunity. Saturday only $1.00

BEST 10c OUTING—SPECIAL FOR SATURDAY, 6c YD.

Over 700 yards of the Best Quailty Outing goes on sale Saturday at 6c yd. Here is the opportunity to supply your Outing needs at a big saving in price. Comes in light colored stripes and checks, regular 10c value, special for Saturday only ..... 6c yd.

Wonderful Sale of New Colored and Black Dress Goods. All Wood 42 and 50 inches wide, regular $1.00 quality on sale Saturday only ..... 59c yd.

O[illegible] 700 yards in the lot consisting of St[illegible]d French serges, 42 and 50 inche[illegible]te the widths) in all the deep [illegible] of garnet, wisteria, brown [illegible]y, also black and Copen[illegible]eed Dress goods, this is your [illegible]nity. Note the saving. Come Sa[illegible]y and get a supply at the sale place. [illegible]egular $1.00 quality 59c.

A. W. LEONARDSON CO.

FOR SALE BY

ROUTCH & SWARTZEL,

Second Street, - Clearfield, Pa.

2 Cars of Rich Juicy Hand Picked

Winter Apples

Baldwins
Greenings
Spies
Bell Flowers
York Imperials

$1.10

Per Bushel

Call or Mail Your Order to

OVERLY BROS.

Both Phones East End

A Root-Cellar Will Make Money for You

Build a root-cellar and store your potatoes and other vegetables in it; then you can wait for profitable markets. Concrete makes the perfect storage cellar. Use

ALPHA THE GUARANTEED PORTLAND CEMENT

and you will have a structure that is everlasting, one that cannot rot out, break, or let in moisture.

ALPHA owes its great strength and binding-power to unusual care in its manufacture. Chemists test it every hour, and see that it conforms to the highest standards.

We *guarantee* ALPHA to more than meet the U. S. Government's strict requirements. Call for a free copy of 112-page book that will tell you how to build with it.

Clearfield Hardware Co.

CLEARFI[illegible], PA.

THE LAST CALL

of the

W. E. DERRICK STOCK

GRAMPIAN, PA.

Balance of Stock Must Be Sold Regardless of Prices

IS YOUR CREDIT GOOD?

How Will YOU Be Rated IN THE CREDIT RATING BOOK

Following the example of other live towns and cities, and cooperating with State and National Associations, the business and professional men of Clearfield are preparing a CREDIT RATING BOOK.

This book will contain a record of just how PROMPTLY, OR SLOWLY, ALL RESIDENTS OF CLEARFIELD AND THE SURROUNDING COUNTRY PAY THEIR BILLS.

WEALTH will not be the basis of the ratings. All persons who pay their bills promptly will be rated as PROMPT PAY. Persons who are slow pay will be rated SLOW PAY. HOW A MAN PAYS HIS BILLS will be the keynote of the Credit Rating Book, which will be in the hands of the business and professional men of Clearfield and vicinity.

A GOOD RATING IS DESIRABLE because it means that your CREDIT HAS PROVEN GOOD. This is important to everybody, because future credit accommodations may depend largely upon the book ratings.

THEREFORE, ALL WHO ARE DELINQUENT IN THE PAYMENT OF THEIR ACCOUNTS SHOULD CALL ON THEIR DEALERS NOW AND EITHER PAY THEIR BILLS OR MAKE OTHER SATISFACTORY ARRANGEMENTS REGARDING THEM AND THEREBY

KEEP THEIR CREDIT GOOD

NewspaperARCHIVE® NewspaperARCHIVE®

Special Sale of Men's Shoes

Women's new style Boots with Fur Toping in both ... $3.50 to $4.50

We have just p... ...ment of Upham Bros. Men's Sh... ...ar $5.00 grade that we will put on sale a... ..... $3.50

These come in Tan and Black with both leather and rubber soles and are all great bargains. We have all sizes in them.

Hunting boots and gums for Men in all styles and at all prices.

Brown's Boot Shop

Gossip for Tonight's Tea Table

Mr. and Mrs. S. C. Russel, of Curwensville attended the show last night at the opera house.

Mrs. A. E. Patton and Mrs. Charles Patton, of Curwensville attended the show last night at the opera house.

Mr. and Mrs. John Barnes and Mr. and Mrs. Charles Lesher, of Philipsburg attended the show last night.

Mrs. Frant Thompson left yesterday afternoon for a weeks visit in Philadelphia.

Dan Irvin and Carl Hamilton, of Curwensville, motored to Clearfield last evening.

Mr. and Mrs. Reuben Robinson, of Curwensville were in town last evening.

Mrs. Ake and Mrs. McKinley of Curwensville attended the show at the opera house last night.

William Kendrick and daughter Alice returned to their home in Sewickly today after attending the wedding of their son and brother, George Kendrick.

Miss Eva Gifford is visiting friends in Williamsport.

John Arnold, of uDoBis, was a city visitor yesterday.

Mrs. Grant Thompson is in Philadelphia.

Dr. and Mrs. G. B. Yeaney have returned from a trip to Cleveland and Pittsburg.

Mrs. John Blake and daughter Edna of Curwensville, were shopping in town yesterday.

Miss Mary Forcey and brother, David of Philipsburg were city visitors today.

Miss Mary Redding of Snow Shoe is visiting relatives in town.

Miss Mabel May of Philipsburg, is visiting her aunt Mrs. Short on Ninhols strete.

George Lingle, of Shawville, had business in town today.

Mrs. Fred Hammond is visiting her son in Akron, Ohio.

MILLER—JOHNS

Wednesday evenign at six o'clock, Miss Myrtle Miller and E. F. Johns were united in marriage at the home of the bride's parents on West River avenue, by the Rev. J. F. Johns of the Episcopal church. The young couple were the recipients of many beautiful and costly gifts.

Former Clearfield Girl Married

Mr. and Mrs. Harry Endres formerly of this place, now of Fairfield, Alabama, anonunce the marriage of their daughter Kathryn to Frank Ho ton of Birmingham, Alabama, on Saturday, October 16.

I will hold a special sale of fall and winter millinery on Friday and Saturday, October 22 and 23. Popular prices, ranging from one to five dollars. Large line of untrimmed hats. No charge for trimming. K. Barger, Reed street.

Ladies' Tailoring and Dressmaking
All orders guaranteed to be delivered in 10 days.
Ladies' Toggery Shop
c o.d.tf. 6 Market St., H. & C 67x2

JUNK! JUNK!!
We will pay highest cash price for old material, rgas, rubbers, copper iron, books and magazines.
J. HARRIS,
Opposite Norris Meat Market.

New Coats, Suits, Dresses and Millinery

are coming in each day, making this the ideal time to select your winter apparel. The assortment is the most complete we shall have this season.

New Sealette Coats

Plain and fur trimmed. These are the most popular coats this season and have been hard to get on account of the strike among the plush makers.

By a fortunate purchase a few weeks ago we can now offer the best quality of these coats both in the plain and fur trimmed, in the belted styles from $20 to $30.00.

Corduroy Coats

Colors—Brown, Navy, Green and Black, $12.50 to $25.00.

New Cloth Coats

Broadcloths, fancy mixtures and novelty coatings, $6.00 to $23.00.

Warm Winter Underwear
(ANNEX)

for Women, Misses and Children. Combination and two-piece suits in high and low neck; long and short sleeves in the different weights for winter wear.

New Fur Trimmed Suits

Blue, green, black and brown Poplins and Broadcloths. Belted and box styles, $17.50 to $30.

New Persianna Coats

Belted and plain styles. Persianna is a good imitation of real fur and always keeps its good black silky look. $15.00 to $22.00.

New Outing Gowns
(ANNEX)

High and low neck and long sleeves for women and children.

New Sweaters and Children's Coats, Caps and Bonnets.

We learned by experience during our successful sales on "Dollar Days" of last week that the people buy the specials or bargains when they are marked down to real bargains values.

For this week—Friday, Saturday Monday, October 22, 23 and 25, we place on sale another lot of Dollar bargains.

46 Woman's New Coats

For early fall and winter wear; light and dark colors; medium and heavy weight, and long and short styles; all good materials; on sale at $1.00 each.

50 Separate All Wool Skirts

Plain and plaids, $1.00 each.....

50 Wash Flannel Waists

These are most suitable Waists for outdoor wear; $1.00 to $1.50 value, at 50c each.

100 White Waists

35c each, 3 for $1.00; look these over.

Special Bargains in Ladies Suits

100 good winter suits; extra good materials; nearly all colors, at $2.98, $3.98, $4.98, $7.50 and $9.50. Can be remodeled in late style suit.

ATHENA KNIT UNDERWEAR

Here are the features that give Athena its comfort, its daintiness and its tailored fit.

The New Furs Are All On Exhibition Now

Decidedly lower prices on good furs on this season's offering. Our collection of new shaped Muffs and Neck Pieces come in all the different furs used this season—Mink, Fox, Lynx, Skunk, Opposum, Alaska Sable are a few of this season's favorites, and come in a variety of prices.

New Silk Petticoats

Of chiffon taffetta in all the leading colors—prices, $2.00 to $5.50.

New Winter Millinery
At Popular Prices.

Our Millinery room is a busy place. There is always something new to show in late styles. Entirely new Velvet Hats, Tricoms and large size Sailors, new High Crowned Puritan Sailors and Turbans.

New Motor Millinery

Ready-to-Wear Hats and Caps.

These styles take the place and saves your dress hat, besides being more comfortable for auto and street wear.

Crepe de Chine Blouses

White and flesh colored.

More Blankets and Comforts
(THIRD FLOOR)

Good values for your money in these—
Single Cotton Blankets, 25c to 49c each.
Cotton Blankets, 50c to $1.50 pair.
Cotton Woolnap Blankets, $1.50 to $2.50 pair.
Wool Blankets, Cotton Warp, $250 to $3.90 pair.
All Wool Blankets, $5.00 to $10.00, the pair.

Furniture Department
(FOURTH FLOOR)

Visit this department and look over the new line of Furniture for every room in the house. Good dependable furniture at low prices.

Beautiful Pictures

A new line we have on display on fourth floor. Reproductions of popular subjects by famous artists. Framed in latest style wood and gilt frames. 50c to $10.00 each.

LEITZINGER BROTHERS

"The Thinkers of the Country Are the Tobacco Chewers"—

said one of the greatest thinkers this country ever produced.

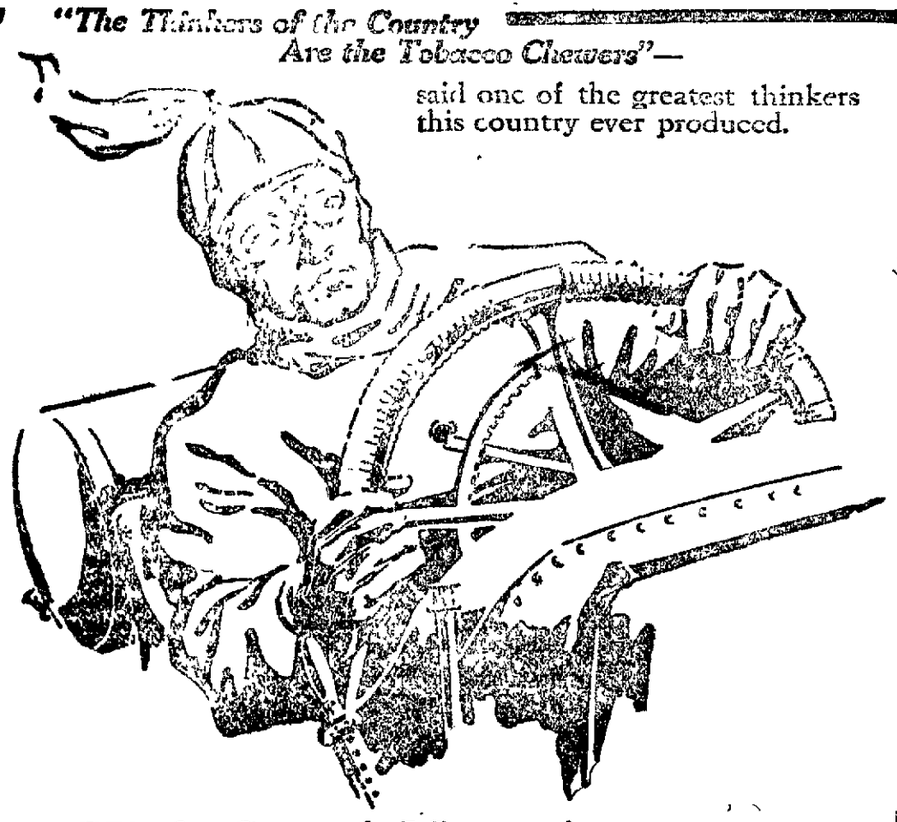

High Speed Nerves

demand a mild but satisfying chew.

The man who chews rank, black tobacco is ely to find the "come back" on his nerves ing at just the *wrong* moment.

PIC NIC TWIST 5¢

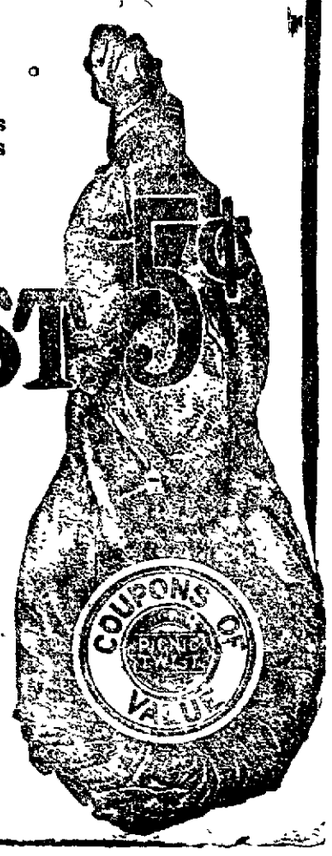

CHEWING TOBACCO

PICNIC TWIST is the mildest of tobacco with the *good* qualities of a strong chew. Its gently stimulating effect lasts as long as its satisfying taste and there are no after effects.

Try it out yourself.

Take several chews of this soft, cleanly made *selected* tobacco. You'll have no more use for black tobacco.

Look for the name PICNIC TWIST—in 5c twists or in the drum of 11 twists.

Liggett & Myers Tobacco Co.

PUBLIC SALE OF CAPITAL STOCK CUNARD COAL COMPANY

Notice is hereby given that the undersigned will on the 28th day of October 1915, at 10 o'clock a. m. at the court house in Clearfield, Pennsylvania, offer at public sale thirty-eight shares of the capital stock of the Cunard Coal Company, said stock having a par value of one hundred dollars per share. The Cunard Coal company is possessed of a coal mine leasehold, comprising six ten hundred acres more or less of the "B" seam in Morris township, Clearfield county, Pennsylvania, being part of what is known as the Morris Lee property, and said leasehold is developed by a slope operation and siding connection with the New York Central railroad.

Title and rights of, in, and to, the said stock vesting in the purchaser will be as full and complete as the same was vested in the New York Central railroad company by pledge of F. H. Wigton, before sale and assignment of the same to the undersigned.

Terms of sale: CASH.

HARRY BOULTON
L. W. BEYER,

Boulton & Forsythe, Attys.
O 18-20-22-25-26

Use Thorns fresh potato chips, sold at all grocery stores both Clearfield and Curwensville. Made by E. T. Thorn. 1w. p.

WANTS

HELP WANTED

WANTED—A young lady to keep house. No objection to one with a child. Address "E", care Progress.

WANTED—A young lady who is familiar with art needle work and can give instructions on same. Inquire at Progress office. Oct. 21-2t

FOR SALE

FOR SALE—1915 ... power, two speed ... motorcycle, ... at a bargain. Demonstration. Apply "O" Progress office. tf.

FOR SALE— Regal roadster, in good condition for $450.00 to be seen at Orcutt & Bucanan garage. O-11-tf

FOR RENT—One furnished room Centrally located. Inquire at Progress office. Oct. 21-1w

FOR RENT ... the

Subscribe for The Progress.

NewspaperARCHIVE® NewspaperARCHIVE®

CURWENSVILLE

The High School football team will play Osceola tomorrow at 3 o'clock in the home grounds.

Dorsey Black was in Clearfield yesterday morning.

C. A. Rorabaugh had business in Grampian yesterday afternoon.

John C. Arnold, Esq. city solicitor of DuBois motored through town yesterday afternoon.

Mr. and Mrs. Sherman Smith, of Kermoor were in town yesterday.

S. J. Ryan, of DuBois was in Curwensville yesterday.

George Gray and wife went down to the county seat yesterday afternoon.

Mrs. James F. Smith, was in Clearfield yesterday.

Mrs. James F. Smith was in Clearfield yesterday.

Mrs. J. R. Robinson was shopping in Clearfield yesterday afternoon

G. M. Clute recently purchased a team of fine horses for delivery service.

George Kaplan was in Clearfield yesterday.

R. R. Robinson and wife took in "Damaged Goods" at the Clearfield opera house last night.

Miss Anna Rich, of Bellefonte, is visiting at the home of T. B. Cross, at Easton.

Misses Mary Wright and Christian Dale took in the show at Clearfield last night.

Miss Rebecca Patten left yesterday for Kansas City, Mo., where she will visit friends and relatives for some time. Her sister Miss Honora Jane, left for San Antonio, Texas to visit her sister Mrs. William Ewing.

William Milliron and Miss Flossie Black were married Wednesday night at 8 o'clock at the home of the bride's father, Isaac Black, on Pine street. The ceremony was performed by Justice John A. Dale, of this place. Quite a number of friends attended the wedding and enjoyed an elaborate supper afterward The young couple have the best wishes of their many friends of Curwensville and vicinity.

Wilbur Work of DuBois and Miss Edith Smith, of near Ansonville were united in marriage Wednesday evening at 8 oclock at the home of the bride's mother, Mrs. Elmer Smith, on Lumber City road. Rev. J. Max Lantz, of the M. E. church, of Curwensville, performed the ceremony. Only close relatives of the couple were in attendance. Their friends wish them a happy voyage through life together.

WANTED — Good house man. Steady work all the winter. Apply at Progress office. O22 tf.

A sign of good gasoline

Give your engine a chance to show its class. Treat it to a diet of Atlantic Gasoline—the gas that puts pep in your motor.

ATLANTIC GASOLINE

is as spirited as a wild horse and as powerful as a giant. It carries you farther and starts you quicker. Its uniform boiling point assures every gallon to be exactly like the last, and it cuts down carburetor troubles.

Buy Atlantic Gasoline by name. All good garages sell it, and Atlantic trucks and tanks deliver any quantity, anywhere, any time.

Atlantic Polarine is the coldproof lubricating oil. It keeps upkeep down.

THE ATLANTIC REFINING CO.

ELECTION PROCLAMATION

GOD SAVE THE COMMONWEALTH

I, IRA C. McCLOSKEY, High Sheriff of the County of Clearfield, in the Commonwealth of Pennsylvania, do hereby make known and give notice to the electors of the County of Clearfield, Pa., that an election will be held in said County on TUESDAY, the 2nd day of November, A. D., 1915 it being the Tuesday following the first Monday of November, the polls to be opened from 7 o'clock A. M. until 7 o'clock P. M., at which the freemen of Clearfield County will vote by ballot for the purpose of electing the following officers: 3 persons for Judges of the Superior Court, one person for County Treasurer, one person for Prothonotary and Clerk of the Court of Quarter Sessions and Oyer and Terminer, one person for Recorder of Deeds, Register of Wills and Clerk of the Orphan's Court, Three persons for County Commissioners, Three persons for County Auditors

To vote a straight party ticket mark a cross (X) in the square, in the FIRST COLUMN, opposite the name of the party of your choice.
A cross mark in the square opposite the name of any candidate indicates a vote for that candidate.
If you desire to vote for a person whose name is not on the ballot, write or paste his name in the blank space provided for that purpose.
A cross (X) in the party square in the first column does not carry a vote for any Judge.
To vote for Judge mark a cross (X) opposite the name of the candidate desired.

FIRST COLUMN

To Vote a Straight Party Ticket Mark a Cross (X) in This Column

DEMOCRATIC

WASHINGTON

REPUBLICAN

SOCIALIST

PROHIBITION

JUDICIAL TICKET

NON-PARTISAN

Judge of the Superior Court
(MARK THREE)

John Benedict Head

Stephen Howard Hunelton

George B. Orlad

Charles Palmer

William D. Wallace

J. Henry Williams

County Treasurer
(MARK ONE)

George J. Dale	Democratic
A. L. Kline	Republican
George W. Miller	Socialist
Harry W. Brown	Prohibition

Prothonotary and Clerk of the Quarter Sessions and Oyer and Terminer.
(MARK ONE)

James D. Commelly	Democratic
John H. Moore	Republican
Chas. Hockman	Socialist
Dorsey B. Hile	Prohibition

Recorder of Deeds, Register of Wills, and Clerk of the Orphan's Court.
(MARK ONE)

Richard M. Reed	Democratic
Ed. B. Chase	Republican
Arthur Vardy	Socialist
A. N. Work	Prohibition

County Commission
(MARK TWO)

Harry L. Bowman	Democratic
Aaron Haney	Democratic
Jesse E. Dale	Republican
H. H. Spencer	Washington Republican
W. A. Collins	Socialist
John Watson	Socialist
D. B. Kline	Prohibition
Hugh J. Kline	Prohibition Independent
Frank H. McCully	Independent

County Auditor.
(MARK TWO)

G. W. Bell	Democratic
S. C. Read	Democratic Prohibition
J. M. Barr	Washington Republican
T. E. Moor	Republican
Dan Miller	Socialist
D. B. Strunk	Socialist
A. M. Gearhart	Prohibition

PROPOSED AMENDMENT TO THE CONSTITUTION NO. 1.

Shall Section One of Article Eight of the Constitution Be Amended so as to Read as follows?

Section 1. Every citizen, male or female, of twenty-one years of age, possessing the following qualifications, shall be entitled to vote at all elections, subject, however, to such laws requiring and regulating the registration of electors as the General Assembly may enact:

First. He or she shall have been a citizen of the United States at least one month.

Second. He or she shall have resided in the State one year (or, having previously been a qualified elector or native-born citizen of the State; he or she shall have removed therefrom and returned, then six months) immediately preceding the election.

Third. He or she shall have resided in the election district where he or she shall offer to vote at least two months immediately preceding the election.

Fourth. If twenty-two years of age and upwards, he or she shall have paid within two years a State or county tax, which shall have been assessed at least two months and paid at least one month before the election.

Fifth. Wherever the words "he," "his," "him," and "himself" occur in any section of article VIII of this Constitution the same shall be construed as if written, respectively, "he or she," "his or her," "him or her," and "himself or herself."

PROPOSED AMENDMENT TO THE CONSTITUTION NO. 2.

Shall Section Eight of Article Nine of the Constitution Be Amended so as to Read as Follows?

Section 8. The debt of any county, city, borough, township, school district, or other municipality or incorporated district, except as herein provided, shall never exceed seven per centum upon the assessed value of the taxable property therein, nor shall any such municipality or district incur any new debt, or increase its indebtedness to an amount exceeding two per centum upon such assessed valuation of property, without the consent of the electors thereof at a public election in such manner as shall be provided by law; but any city, the debt of which on the first day of January, one thousand eight hundred and seventy-four, exceeded seven per centum of such assessed valuation, and has not since been reduced to less that such per centum, may be authorized by law to increase the same three per centum in the aggregate, at any one time, upon such valuation. The city of Philadelphia, upon the conditions hereinafter set forth, may increase its indebtedness to the extent of three per centum in excess of seven per centum upon such assessed valuation for the specific purpose of providing for all or any of the following purposes,—to-wit: For the construction and improvement of subways, tunnels, railways, elevated railways, and other transit facilities; for the construction and improvement of wharves and docks and for the reclamation of land to be used in the construction of wharves and docks, owned or to be owned by said city. Such increase, however, shall only be made with the assent of the electors thereof at a public election, to be held in such manner as shall be provided by law. In ascertaining the borrowing capacity of said city of Philadelphia, at any time, there shall be excluded from the calculation a credit, where the work resulting from any previous expenditure, for any one or more of the specific purposes hereinbefore enumerated shall be yielding to said city an annual current net revenue; the amount of which credit shall be ascertained by capitalizing the annual net revenue during the year immediately preceding the time of such ascertainment. Such capitalization shall be accomplished by ascertaining the principal amount which would yield such annual, current net revenue, at the average rate of interest, and sinking-fund charges payable upon the indebtedness incurred by said city for such purpose, up to the time of such ascertainment. The method of determining such amount, so to be excluded or allowed as a credit, may be prescribed by the General Assembly

In incurring indebtedness, for any one or more of said purposes of construction, improvement, or reclamation, the city of Philadelphia may issue its obligations maturing not later than fifty years from the date thereof, with provision for a sinking-fund sufficient to retire said obligation at maturity, the payments to such sinking-fund to be in equal or graded annual instalments. Such obligations may be in an amount sufficient to provide for and may include the amount of the interest and sinking-fund charges accruing and which may accrue thereon throughout the period of construction and until the expiration of one year after the completion of the work for which said indebtedness shall have been incurred; and said city shall not be required to levy a tax to pay said interest and sinking-fund charges, as required by section ten of article nine of the Constitution of Pennsylvania, until the expiration of said period of one year after the completion of such work.

PROPOSED AMENDMENT TO THE CONSTITUTION NO. 3.

Shall Section Twenty-One of Article Three of the Constitution Be Amended so as to Reads as Follows?

The General Assembly may enact laws requiring the payment by employers, or employers and employes jointly, of reasonable compensation for injuries to employes arising in the course of their employment, and for occupational diseases of employes, whether or not such injuries or diseases result in death, and regardless of fault of employer or employe, and fixing the basis of ascertainment of such compensation and the maximum and minimum limits thereof, and providing special or general remedies for the collection thereof; but in no other cases shall the General Assembly limit the amount to be recovered for injuries resulting in death, or for injuries to persons or property, and in case of death from such injuries, the right of action shall survive, and the General Assembly shall prescribe for whose benefit such actions shall be prosecuted. No act shall prescribe any limitations of time within which suits may be brought against corporations for injuries to persons or property, or for other causes, different from those fixed by general laws regulating actions against natural persons, and such rules now existing are avoided

PROPOSED AMENDMENT TO THE CONSTITUTION NO. 4.

Shall the Constitution Be Amended By Adding Thereto the Following?

Laws may be passed providing for a system of registering, transferring, insuring and guaranteeing land titles by the State, or by the counties thereof, and for settling and determining adverse or other claims to and interests in lands the titles to which are so registered, transferred, insured, and guaranteed; and for the creation and collection of indemnity funds; and for carrying the system and powers hereby provided for into effect by such existing courts as may be designated by the Legislature, and by the establishment of such new courts as may be deemed necessary. In matters arising in and under the operation of such system, judicial powers, with right of appeal, may be conferred by the Legislature upon county recorders and upon other officers by it designated. Such laws may provide for continuing the registering, transferring, insuring, and guaranteeing such titles after the first or original registration has been perfected by the court, and provision may be made for raising the necessary funds for expenses and salaries of officers, which shall be paid out of the treasury of the several counties.

Polling Places

The electors of the county of Clearfield will take notice that the said election will be held at the following places, viz:

Brisbin borought, at the building of J. A. McClelland.
Burnside borough, I. O. O. F. Hall.
Chester Hill borough, at the borough building.
Clearfield 1st ward, at Arbitration room in Court House.
Clearfield 2nd ward, at Hose House.
Clearfield 3rd ward at Hose House.
Clearfield 4th ward, at Hose House.
Coalport borough, at Firemen's building.
Curwensville 1st ward, Firemen's hall.
Curwensville 2nd ward at R. A. Richard's house.
DuBois 1st ward, at Wm. Davis building.
DuBois, 2nd ward, at Firemen's hall
DuBois, 3rd ward at Van Tassel's Hose company building.
DuBois, 4th ward at Hose House.
DuBois, 5th ward, at Election house building.
Glen Hope borough at room over John W. Bratton's shop
Grampian borough, at Borough building
Houtzdale borough, at Firemen's hall.
Irvona borough at Ancient Order of Knights of Mystic Chain building.
Lumber City borough, at the office of J. H. Hile.
Mahaffey borough, at Mahaffey House.
New Millport borough at the shop of J. B. Hunter
New Washington borough at Borough building
Osceola borough at Firemen's hall
Ramey borough at Borough building.
Troutville borough at office of S. G. Kuntz.
Wallaceton borough, at the school house.
Westover borough at Borough building.
Becaria township, Blain City precinct, at building of George Butlin.
Becaria township, Irvona precinct, at James Jarvis hotel building
Becaria township, Utahville precinct, at the house of John Williams.
Becaria township, Becaria precinct, at Becaria Hall.
Bell township, Southern precinct at J. F. Iseminger hotel building.
Bell township, Schnurt precinct, at township building
Bigler township, at election house in Madera.
Bloom township at election house at Forest.
Boggs township, Stonetown precinct at house of John Storo
Boggs township, Five Ball precinct, at building of Samuel Jones
Bradford township, Jackson precinct, at building of Elias J. Shaw
Bradford township, Tigler precinct, at Ezra Williams building.
Bradford township, Woodland precinct, at Swifts Hall.
Brady township, Helvetia precinct, at election house.
Brady township, Luthersburg precinct at election house
Brady township, Troutville precinct, at election house, near A. S. Bousall
Burnside township, East Ridge precinct at Red Men's hall.
Burnside township, New Washington precinct at J. W. Byers
Bloom township, Patchinville precinct at house of James Westover
Chest township, I. N. Ramey, old school house
Clearfield township at house of A. F. Cowdrick
Cooper township Kylertown precinct at Township house.
Cooper township Cooper precinct at Slavonic Hall
Cooper township Peale precinct at Clearfield Bituminous Coal Co. office
Cooper township Wallaceton precinct at county barn
Decatur township, Clearfield precinct at House
Decatur township Gearhart precinct, at the house of John Chapman.
Decatur township, Kephart precinct in building near Kephart postoffice.
Ferguson township at Stevens building.
Girard township at Girard township Election house.
Goshen township at the houes A. B. Shaw.
Graham township, Centre Hill precinct at the residence of Reuben Holt
Graham township, Graham precinct at residence of George Berlin
Greenwood township at Greenwood house.
Gulich township Center precinct, at house of David Posey
Gulich township, Janesville precinct, at house of J. F. Ganoe
Huston township, Huston precinct, at Township building, Penfield
Huston township, Tyler precinct, at building of James Tyler.
Jordan township at the P. O. S. of A. hall at Ansonville.
Karthaus township, Cataract at house of Mrs. W. M. Cole
Karthaus township, Karthaus precinct at township building.
Knox township, New Millport precinct, at office of H. J. Sloppy
Knox township, Carnwate precinct, at home of John Mitchell.
Knox township, Boardman precinct at office of Potts Run Land Co. office
Lawrence township Clearfield precinct at election house near C. & M. station.
Lawrence township, Glen Richey precinct, at election house in Glen Richey.
Lawrence township, Hillsdale precinct, at home of George J. Moore.
Morris township, Allport precinct, at Odd Fellows hall.
Morris township Ashcroft precinct at Union Mine Workers hall.
Morris township Morrisdale precinct at K. of P. hall.
Morris township Wallacetown precinct at house prepared for purpose
Pike township Clearfield precinct at Township building
Pike township Curwensville precinct, at building of J. Ross Bloom.
Sandy township, Falls Creek precinct at building of B. Frank Harley.
Sandy township at John Erickson.
Sandy township, Sabula precinct, at township building at Sabula.
Sandy township, Sandy precinct, at township building
Sandy township, Oklahoma precinct at Rickeldefer house.
Union township, at P. O. S. of A. hall at Rockton
Woodward township, Sterling precinct at house of William Shields.
Woodward township, Sanborn precinct at school house.
Woodward township, Moran precinct at house of John Zalinsky.
Woodward township, North Hout precinct at election house
Union township, West Hout precinct at the White Swan hotel

NOTICE

Notice is hereby given that every person, except Justices of the Peace, who shall hold any office or appointment of profit or trust under the Government of the United States, or of this State, or of any city or incorporated district, whether commissioned officer or otherwise, or any subordinate officer or agent who is paid or compensated in whole or in part from the revenues of the said State or of the United States, or of any city or incorporated district, and all members of Congress and of the State Legislature and of the Select and Common Councils of any city or Commissioners of any incorporated district, is by law incapable of holding or exercising at the same time the office or appointment of Judge, Inspector or Clerk of any election of this Commonwealth, and that no Inspector, Judge or other officer of any such election shall be eligible to any office to be then voted for except that of an election officer.

GIVEN under my hand and seal at Clearfield, this 22nd day of October, in the year of our Lord, one thousand nine hundred and fifteen and of the Independence of the United States the one hundredth and thirty-ninth.

IRA C. McCLOSKEY, Sheriff.
Sheriff's Office, Clearfield, Pa.
October 22, 1915.

Hear Mr. Edison's Favorite Records

Mr. Edison's Twelve Favorite Records

Ah, Mon Fils—Le Phophete, Meyerbeer, Marie Delna, Contralto in French. (83019)

Ave Maria, Schubert-Wilhelmj Carl Flesch, Violin, (82063) . . .

Caro Nome (Dearest Name)— . . Rigoletto, Verdi, Alice Verlet, Soprano, in Italian, (82080) . . . .

Depuis le Jour—Louise, Charpentier, Anna Case, Soprano, French (82077)

Forgotten, Cowles, Thomas Chalmers, Baritone, (50069)

Hungarian Dance No. 7, Brahms-Joachim, Albert Spalding, Violin (82046)

I'll Take You Home Again, Kathleen, Westendorf, Walter Van Brunt Tenor and Chorus (80160)

Jolly Fellows Waltz, Vollstedt American Symph. Orchestra, (50091)

Southern Roses Waltz, Strauss American Symph. Orchestra, (50058)

Teenie, Eenie Weenie — Suzi, Lincke Helen Clark and Joseph A. Phillips, Contralto and Baritone, (80213)

O That We Two Were Maying, Smith, Elizabeth Spencer and Thomas Chalmers, Soprano and Baritone, (82510)

William Tell Overture, Rossini Edison Concert Band.

Come to the special Edison Week concert today. Hear the records which Mr. Edison calls his favorites. See if you can tell why it appeals to him more than any other of the exquisite Edison records. See if you agree with him.

Caro Nome—Rigoletto

Sung by Alice Verlet

This is Mr. Edison's choice. Played by the New Edison Diamond Disc phonograph with marvelous fidelity. All the sweetness and brilliancy of the famous prima donna's voice is preserved and reproduced. Don't miss this splendid record.

Concert Today

Come to the special Edison Week concert today. Hear the choice program of the world's best music, selected from the great library of Edison Records. No charge for seats. The whole country is doing honor week.

SHEEDER'S MUSIC HOUSE
28 N. Second Street
Clearfield, - Penna.

NewspaperARCHIVE®

CURWENSVILLE

The High School football team will play Osceola tomorrow at 3 o'clock in the home grounds.

Dorsey Black was in Clearfield yesterday morning.

C. A. Rorabaugh had business in Grampian yesterday afternoon.

John C. Arnold, Esq. city solicitor of DuBois motored through town yesterday afternoon.

Mr. and Mrs. Sherman Smith, of Kerrmoor were in town yesterday.

S. J. Ryan, of DuBois was in Curwensville yesterday.

George Gray and wife went down to the county seat yesterday afternoon.

Mrs. James F. Smith, was in Clearfield yesterday.

Mrs. James F. Smith was in Clearfield yesterday.

Mrs. J. R. Robinson was shopping in Clearfield yesterday afternoon.

G. M. Clute recently purchased a team of fine horses for delivery service.

George Kaplan was in Clearfield yesterday.

R. R. Robinson and wife took in "Damaged Goods" at the Clearfield opera house last night.

Miss Anna Rich, of Bellefonte, is visiting at the home of T. B. Cross, at Easton.

Misses Mary Wright and Christian Dale took in the show at Clearfield last night.

Miss Rebecca Patten left yesterday for Kansas City, Mo., where she will visit friends and relatives for some time. Her sister Miss Honora Jane, left for San Antonio, Texas to visit her sister Mrs. William Ewing.

William Milliron and Miss Elessie Black were married Wednesday night at 8 o'clock at the home of the bride's father, Isaac Black, on Pine street. The ceremony was performed by Justice John A. Dale, of this place. Quite a number of friends attended the wedding and enjoyed an elaborate supper afterward The young couple have the best wishes of their many friends of Curwensville and vicinity.

Wilbur Work of DuBois and Miss Edith Smith, of near Ansonville were united in marriage Wednesday evening at 8 oclock at the home of the bride's mother, Mrs. Elmer Smith, on Lumber City road. Rev. J. Max Lantz, of the M. E. church, of Curwensville, performed the ceremony. Only close relatives of the couple were in attendance. Their friends wish them a happy voyage through life together.

WANTED — Good house man. Steady work all the winter. Apply at Progress office. O22-tf.

A sign of good gasoline

Give your engine a chance to show its class. Treat it to a diet of Atlantic Gasoline—the gas that puts pep in your motor.

ATLANTIC GASOLINE

is as spirited as a wild horse and as powerful as a giant. It carries you farther and starts you quicker. Its uniform boiling point assures every gallon to be exactly like the last, and it cuts down carburetor troubles.

Buy Atlantic Gasoline by name. All good garages sell it, and Atlantic trucks and tanks deliver any quantity, anywhere, any time.

Atlantic Polarine is the coldproof lubricating oil. It keeps up pep down.

THE ATLANTIC REFINING CO.

ELECTION PROCLAMATION

GOD SAVE THE COMMONWEALTH

I, IRA C. McCLOSKEY, High Sheriff of the County of Clearfield, in the Commonwealth of Pennsylvania, do hereby make known and give notice to the electors of the County of Clearfield, Pa., that at an election will be held in said County on TUESDAY, the 2nd day of November, A. D., 1915, it being the Tuesday following the first Monday of November, the polls to be opened from 7 o'clock A. M. until 7 o'clock P. M., at which the freemen of Clearfield County will vote by ballot for the purpose of electing the following officers: 3 persons for Judges of the Superior Court, one person for County Treasurer, one person for Prothonotary and Clerk of the Court of Quarter Sessions and Oyer and Terminer, one person for Recorder of Deeds, Register of Wills and Clerk of the Orphan's Court, Three persons for County Commissioners, Three persons for County Auditors.

To vote a straight party ticket mark a cross (X) in the square, in the FIRST COLUMN, opposite the name of the party of your choice.
A cross mark in the square opposite the name of any candidate indicates a vote for that candidate.
If you desire to vote for a person whose name is not on the ballot, write or paste his name in the blank space provided for that purpose.
A cross (X) in the party square in the first column does not carry a vote for any Judge.
To vote for Judge mark a cross (X) opposite the name of the candidate desired.

FIRST COLUMN

To Vote a Straight Party Ticket Mark a Cross (X) in This Column

DEMOCRATIC

WASHINGTON

REPUBLICAN

SOCIALIST

PROHIBITION

JUDICIAL TICKET
NON-PARTISAN

Judge of the Superior Court
(MARK THREE)

John Benedict Head
Stephen Howard Huselton
George B. Orlad
Charles Palmer
William D. Wallace
J. Henry Williams

County Treasurer
(MARK ONE)

George J. Dale	Democratic
A. L. Kline	Republican
George W. Miller	Socialist
Harry W. Brown	Prohibition

Prothonotary and Clerk of the Quarter Sessions and Oyer and Terminer.
(MARK ONE)

James D. Connelly	Democratic
John H. Moore	Republican
Chas Hockman	Socialist
Dorsey B. Hile	Prohibition

Recorder of Deeds, Register of Wills, and Clerk of the Orphan's Court.
(MARK ONE)

Richard M. Reed	Democratic
Ed. B. Chase	Republican
Arthur Vardy	Socialist
A. N. Work	Prohibition

County Commission
(MARK TWO)

Harvy L. Bowman	Democratic
Austin Haney	Democratic
Jesse E. Dale	Republican
H. H. Spencer	Washington Republican
W. A. Collins	Socialist
John Watson	Socialist
D. B. Kline	Prohibition
Hugh J. Kline	Prohibition Independent
Frank H. McCully	Independent

County Auditor.
(MARK TWO)

G. W. Bell	Democratic
S. C. Read	Democratic Prohibition
I. M. Pain	Washington Republican
T. E. Moor	Republican
Dan Miller	Socialist
D. B. Strunk	Socialist
A. M. Gearhart	Prohibition

PROPOSED AMENDMENT TO THE CONSTITUTION NO. 1.

Shall Section One of Article Eight of the Constitution Be Amended so as to Read as follows?

Section 1. Every citizen, male or female, of twenty-one years of age, possessing the following qualifications, shall be entitled to vote at all elections, subject, however, to such laws requiring and regulating the registration of electors as the General Assembly may enact:

First. He or she shall have been a citizen of the United States at least one month.

Second. He or she shall have resided in the State one year (or, having previously been a qualified elector or native-born citizen of the State; he or she shall have removed therefrom and returned, then six months) immediately preceding the election.

Third. He or she shall have resided in the election district where he or she shall offer to vote at least two months immediately preceding the election.

Fourth. If twenty-two years of age and upwards, he or she shall have paid within two years a State or county tax, which shall have been assessed at least two months and paid at least one month before the election.

Fifth. Wherever the words "he," "his," "him," and "himself" occur in any section of article VIII of this Constitution the same shall be construed as if written, respectively, "he or she," "his or her," "him or her," and "himself or herself."

PROPOSED AMENDMENT TO THE CONSTITUTION NO. 2.

Shall Section Eight of Article Nine of the Constitution Be Amended so as to Read as Follows?

Section 8. The debt of any county, city, borough, township, school district, or other municipality or incorporated district, except as herein provided, shall never exceed seven per centum upon the assessed value of the taxable property therein, nor shall any such municipality or district incur any new debt, or increase its indebtedness to an amount exceeding two per centum upon such assessed valuation of property, without the consent of the electors thereof at a public election in such manner as shall be provided by law; but any city, the debt of which on the first day of January, one thousand eight hundred and seventy-four, exceeded seven per centum of such assessed valuation, and has not since been reduced to less that such per centum, may be authorized by law to increase the same three per centum in the aggregate, at any one time, upon such valuation. The city of Philadelphia, upon the conditions hereinafter set forth, may increase its indebtedness to the extent of three per centum in excess of seven per centum upon such assessed valuation for the specific purpose of providing for all or any of the following purposes,—to-wit: For the construction and improvement of subways, tunnels, railways, elevated railways, and other transit facilities; for the construction and improvement of wharves and docks and for the reclamation of land to be used in the construction of wharves and docks, owned or to be owned by said city. Such increase, however, shall only be made with the assent of the electors thereof at a public election, to be held in such manner as shall be provided by law. In ascertaining the borrowing capacity of said city of Philadelphia, at any time, there shall be excluded from the calculation a credit, where the work resulting from any previous expenditure, for any one or more of the specific purposes hereinbefore enumerated shall be yielding to said city an annual current net revenue; the amount of which credit shall be ascertained by capitalizing the annual net revenue during the year immediately preceding the time of such ascertainment. Such capitalization shall be accomplished by ascertaining the principal amount which would yield such annual, current net revenue, at the average rate of interest, and sinking-fund charges payable upon the indebtedness incurred by said city for such purpose, up to the time of such ascertainment. The method of determining such amount, so to be excluded or allowed as a credit, may be prescribed by the General Assembly.

In incurring indebtedness, for any one or more of said purposes of construction, improvement, or reclamation, the city of Philadelphia may issue its obligations maturing not later than fifty years from the date thereof, with provision for a sinking-fund sufficient to retire said obligation at maturity, the payments to such sinking-fund to be in equal or graded annual instalments. Such obligations may be in an amount sufficient to provide for and may include the amount of the interest and sinking-fund charges accruing and which may accrue thereon throughout the period of construction and until the expiration of one year after the completion of the work for which said indebtedness shall have been incurred; and said city shall not be required to levy a tax to pay said interest and sinking-fund charges, as required by section ten of article nine of the Constitution of Pennsylvania, until the expiration of said period of one year after the completion of such work.

PROPOSED AMENDMENT TO THE CONSTITUTION NO. 3.

Shall Section Twenty-One of Article Three of the Constitution Be Amended so as to Reads as Follows?

The General Assembly may enact laws requiring the payment by employers, or employers and employes jointly, of reasonable compensation for injuries to employes arising in the course of their employment, and for compensation for occupational diseases of employes, whether or not such injuries or diseases result in death, and regardless of fault of employer or employe, and fixing the basis of ascertainment of such compensation and the maximum and minimum limits thereof, and providing special or general remedies for the collection thereof; but in no other cases shall the General Assembly limit the amount to be recovered for injuries resulting in death, or for injuries to persons or property, and in case of death from such injuries, the right of action shall survive, and the General Assembly shall prescribe for whose benefit such actions shall be prosecuted. No act shall prescribe any limitations of time within which suits may be brought against corporations for injuries to persons or property, or for other causes, different from those fixed by general laws regulating actions against natural persons, and such rule now existing are avoided.

PROPOSED AMENDMENT TO THE CONSTITUTION NO. 4.

Shall the Constitution Be Amended By Adding Thereto the Following?

Laws may be passed providing for a system of registering, transferring, insuring of and guaranteeing land titles by the State, or by the counties thereof, and for settling and determining adverse or other claims to and interests in lands the titles to which are so registered, transferred, insured, and guaranteed; and for the creation and collection of indemnity funds; and for carrying the system and powers hereby provided for into effect by such existing courts as may be designated by the Legislature, and by the establishment of such new courts as may be deemed necessary. In matters arising in and under the operation of such system, judicial powers, with right of appeal, may be conferred by the Legislature upon county recorders and upon other officers by it designated. Such laws may provide for continuing the registering, transferring, insuring, and guaranteeing such titles after the first or original registration has been perfected by the court, and provision may be made for raising the necessary funds for expenses and salaries of officers, which shall be paid out of the treasury of the several counties.

Polling Places

The electors of the county of Clearfield will take notice that the said election will be held at the following places, viz:

Brisbin borought, at the building of J. A. McClelland.
Burnside borough, I. O. O. F. Hall.
Chester Hill borough, at the borough building.
Clearfield 1st ward, at Arbitration room in Court House.
Clearfield 2nd ward, at Hose House.
Clearfield 3rd ward at Hose House.
Clearfield 4th ward, at Hose House.
Coalport borough, at Firemen's building.
Curwensville 1st ward, Firemen's hall.
Curwensville 2nd ward at R A. Richard's house.
DuBois 1st ward, at Wm. Davis building.
DuBois, 2nd ward, at Firemen's hall.
DuBois, 3rd ward, at Van Tassel's Hose company building.
DuBois, 4th ward at Hose House.
DuBois, 5th ward, at Election house building.
Glen Hope borough at room over John W. Bratton's shop.
Grampian borough, at Borough building.
Houtzdale borough, at Firemen's hall.
Irvona borough at Ancient Order of Knights of Mystic Chain building.
Lumber City borough, at the office of J. H. Hile.
Mahaffey borough, at Mahaffey House.
Newburg borough, at the shop of J. B. Hunter.
New Washington borough at Borough building.
Osceola borough at Firemen's hall.
Ramey borough at Borough building.
Troutville borough at office of S. G. Kuntz.
Wallaceton borough, at the school house.
Westover borough at Borough building.
Becaria township, Blain City precinct, at building of George Butlin.
Becaria township, Irvona precinct, at James Jarvis hotel building.
Becaria township, Utahville precinct, at the house of John Williams.
Becaria township, Becaria precinct, at Becaria Hall.
Bell township, Southern precinct at J. F. Isenberg hotel building.
Bell township, Summit precinct, at township building.
Bigler township, at election house in Madera.
Bloom township at election house at Forest.
Boggs township, Stoneville precinct at house of John Stone.
Boggs township, Blue Ball precinct, at building of Samuel Jones.
Bradford township, Jackson precinct, at building of Elias J. Shirey.
Bradford township, Pigler precinct, at Ezra Williams building.
Bradford township, Woodland precinct, at Swifts Hall.
Brady township, Helvetia precinct, at election house.
Brady township, Luthersburg precinct, at election house.
Brady township, Troutville precinct, at election house, near Amos Housall.
Burnside township, East Ridge precinct at Red Men's hall.
Burnside township, New Washington precinct at J. W. Byers.
Burnside township, Patchinville precinct, at James Westover.
Chest township, I. N. Ramey, old school house.
Covington township, at house of A. F. Cowdrick.
Cooper township, Kylertown precinct, at Township house.
Cooper township Cooper precinct at Slavish hall.
Cooper township, Peale precinct, at Clearfield Bituminous Coal company office.
Cooper township, Wisburne precinct at county building.
Decatur township Centre precinct, at Hawkins school house.
Decatur township Gearhartville precinct, at the house of John Chapman.
Decatur township, Kephart precinct in building near Kephart postoffice.
Ferguson township at Stevens building.
Girard township at Girard township Election house.
Goshen township at the house A. B. Shaw.
Graham township, Centre Hill precinct, at the residence of Reuben Holt.
Graham township, Graham precinct at residence of George Berlin.
Greenwood township at Election house.
Gulich township, Cinder precinct, at house of David Deary.
Gulich township, Janesville precinct, at house of J. F. Ganoe.
Huston township, Huston precinct, at Township building, Penfield.
Huston township, Tyler precinct, at building of James Tyler.
Jordan township at the P. O. S. of A. hall at Ansonville.
Karthaus township, Cataract at house of Mrs. W. M. Cole.
Karthaus township, Karthaus precinct at township building.
Knox township, New Millport precinct, at office of H. J. Sloppy.
Knox township, Carnwath precinct, at home of John Mitchell.
Knox township, Boardman precinct, at office of Potts Run Land company.
Lawrence township, Clearfield precinct at election house near C. & M. station.
Lawrence township, Glen Richey precinct, at election house in Glen Richey.
Lawrence township, Hillsdale precinct, at home of George J. Moore.
Morris township, Allport precinct, at Odd Fellows hall.
Morris township, Ashcroft precinct, at United Mine Workers hall.
Morris township, Morrisdale precinct at K. of P. hall.
Morris township, Murson precinct, at hall prepared for purpose.
Penn township at Township election house.
Pike township Olanta precinct, at Olanta hall.
Pike township, Curwensville precinct, at building of J. Ross Bloom.
Sandy township, Falls Creek precinct at building of B. Frank Harley.
Sandy township, Sabula precinct, at township building at Sabula.
Sandy township, Sandy precinct, at township building.
Sandy township, Oklahoma precinct at Rickeldeifer house.
Union township, at P. O. S. of A. hall at Rockton.
Woodward township, Sterling precinct at building of William Shields.
Woodward township, Sanborn precinct at Sanborn hall.
Woodward township, Moran precinct at house of John Zilinsky.
Woodward township, North Hurt precinct at election house.
Woodward township, West Houtzdale at the White Swan hotel.

NOTICE

Notice is hereby given that every person, except Justices of the Peace, who shall hold any office or appointment of profit or trust under the Government of the United States, or this State, or of any city or incorporated district, whether a commissioned officer or otherwise, or subordinate officer or agent who is or shall be employed under the Legislative, Executive or Judiciary departments of this State or the United States, or of any city or incorporated district, and that any member of Congress and of the State Legislature and of the Select and Common Councils of any city or Common Council of any incorporated district, is by law incapable of holding or exercising at the same time the office or appointment of Judge, Inspector or Clerk of any election of this Commonwealth, and that no Inspector, Judge or any other officer of such election shall be eligible to an office to be then voted for except that of an election officer.

GIVEN under my hand and seal at Clearfield, this 22nd day of October, in the year of our Lord, one thousand nine hundred and fifteen and of the Independence of the United States the one hundredth and thirty-ninth.

IRA C. McCLOSKEY, Sheriff.
Sheriff's Office, Clearfield, Pa.
October 22, 1915.

Hear Mr. Edison's Favorite Records

Mr. Edison's Twelve Favorite Records

Ah, Mon Fils—Le Phophete, Meyerbeer, Marie Delna, Contralto in French. (83019)

Ave Maria, Schubert-Wilhelmj Carl Flesch, Violin, (82063) . . .

Caro Nome (Dearest Name)— . . Rigoletto, Verdi, Alice Verlet, Soprano, in Italian, (82080) . . . .

Depuis le Jour—Louise, Charpentier, Anna Case, Soprano, French (82077)

Forgotten, Cowles, Thomas Chalmers, Baritone, (50069)

Hungarian Dance No. 7, Brahms-Joachim, Albert Spalding, Violin (82046)

I'll Take You Home Again, Kathleen, Westendorf, Walter Van Brunt Tenor and Chorus (80160)

Jolly Fellows Waltz, Vollstedt American Symph. Orchestra, (50091)

Southern Roses Waltz, Strauss American Symph. Orchestra, (50058)

Teenie, Eenie Weenie — Suzi, Lincke Helen Clark and Joseph A. Phillips, Contralto and Baritone, (80213)

O That We Two Were Maying, Smith, Elizabeth Spencer and Thomas Chalmers, Soprano and Baritone, (82510)

William Tell Overture, Rossini Edison Concert Band.

Come to the special Edison Week concert today. Hear the records which Mr. Edison calls his favorites. See if you can tell why it appeals to him more than any other of the exquisite Edison records. See if you agree with him.

Caro Nome—Rigoletto

Sung by Alice Verlet

This is Mr. Edison's choice. Played by the New Edison Diamond Disc phonograph with marvelous fidelity. All the sweetness and brilliancy of the famous prima donna's voice is preserved and reproduced. Don't miss this splendid record.

Concert Today

Come to the special Edison Week concert today. Hear the choice program of the world's best music, as selected from the great library of Edison Records. No charge for visits. The whole country is doing honor week.

SHEEDER'S MUSIC HOUSE
28 N. Second Street
Clearfield, - Penna.

NewspaperARCHIVE® NewspaperARCHIVE®

Special Sale of Men's Shoes

Women's new style Boots with Fur Toping in both black and bronze ..... $3.50 to $4.50

We have just p[illegible] [illegible]pment of Upham Bros. Men's Sh[illegible] [illegible]ar $5.00 grade that we will put on sale at $3.50

These come in Tan and Black with both leather and rubber soles and are all great bargains. We have all sizes in them.

Hunting boots and gums for Men in all styles and at all prices.

Brown's Boot Shop

Gossip for Tonight's Tea Table

Mr. and Mrs. S. C. Russel, of Curwensville attended the show last night at the opera house.

Mrs. A. E. Patton and Mrs. Charles Patton, of Curwensville attended the show last night at the opera house.

Mr. and Mrs. John Barnes and Mr. and Mrs. Charles Lesher, of Philipsburg attended the show last night.

Mrs. Frant Thompson left yesterday afternon for a weeks visit in Philadelphia.

Dan Irvin and Carl Hamilton, of Curwensville, motored to Clearfield last evening.

Mr. and Mrs. Reuben Robinson, of Curwensville were in town last evening.

Mrs. Ake and Mrs. McKinley of Curwensville attended the show at the opera house last night.

William Kendrick and daughter Alice returned to their home in Sewickly today after attending the wedding of their son and brother, George Kendrick.

Miss Eva Gifford is visiting friends in Williamsport.

John Arnold, of uDoBis, was a city visitor yesterday.

Mrs. Grant Thompson is in Philadelphia.

Dr. and Mrs. G. B. Yeaney have returned from a trip to Cleveland and Pittsburg.

Mrs. John Blake and daughter Edna of Curwensville, were shopping in town yesterday.

Miss Mary Forcey and brother, David of Philipsburg were city visitors today.

Miss Mary Redding of Snow Shoe is visiting relatives in town.

Miss Mabel May of Philipsburg, is visiting her aunt Mrs. Short on Nichols strete.

George Lingle, of Shawville, had business in town today.

Mrs. Fred Hammond is visiting her son in Akron, Ohio.

MILLER—JOHNS

Wednesday evenign at six o'clock, Miss Myrtle Miller and E. F. Johns were united in marriage at the home of the bride's parents on West River avenue, by the Rev. J. F. Johns of the Episcopal church. The young couple were the recipients of many beautiful and costly gifts.

Former Clearfield Girl Married

Mr. and Mrs. Harry Endres formerly of this place, now of Fairfield, Alabama, anonunce the marriage of their daughter Kathryn to Frank Horton of Birmingham, Alabama, on Saturday, October 16.

I will hold a special sale of fall and winter millinery on Friday and Saturday, October 22 and 23. Popular prices, ranging from one to five dollars. Large line of untrimmed hats. No charge for trimming. K. Barger, Reed street.

Ladies' Tailoring and Dressmaking
All orders guaranteed to be delivered in 10 days.
Ladies' Toggery Shop
c.o.d.tf. 6 Market St., H. & C. 67x2

JUNK! JUNK!!
We will pay highest cash price for old material, rags, rubbers, copper iron, books and magazines.
J. HARRIS,
Opposite Norris Meat Market.

New Coats, Suits, Dresses and Millinery

are coming in each day, making this the ideal time to select your winter apparel. The assortment is the most complete we shall have this season.

New Sealette Coats

Plain and fur trimmed. These are the most popular coats this season and have been hard to get on account of the strike among the plush makers.

By a fortunate purchase a few weeks ago we can now offer the best quality of these coats both in the plain and fur trimmed, in the belted styles from $20 to $30.00.

Corduroy Coats

Colors—Brown, Navy, Green and Black, $12.50 to $25.00.

New Cloth Coats

Broadcloths, fancy mixtures and novelty coatings, $6.00 to $23.00.

Warm Winter Underwear
(ANNEX)

for Women, Misses and Children. Combination and two-piece suits in high and low neck; long and short sleeves in the different weights for winter wear.

New Fur Trimmed Suits

Blue, green, black and brown Poplins and Broadcloths. Belted and box styles, $17.50 to $30.

New Persianna Coats

Belted and plain styles. Persianna is a good imitation of real fur and always keeps its good black silky look. $15.00 to $22.00.

New Outing Gowns
(ANNEX)

High and low neck and long sleeves for women and children.

New Sweaters and Children's Coats, Caps and Bonnets.

We learned by experience during our successful sales on "Dollar Days" of last week that the people buy the specials or bargains when they are marked down to real bargains values.

For this week—Friday, Saturday Monday, October 22, 23 and 25, we place on sale another lot of Dollar bargains.

46 Woman's New Coats

For early fall and winter wear; light and dark colors; medium and heavy weight, and long and short styles; all good materials; on sale at $1.00 each.

50 Separate All Wool Skirts

Plain and plaids, $1.00 each.....

50 Wash Flannel Waists

These are most suitable Waists for outdoor wear; $1.00 to $1.50 value, at 50c each.

100 White Waists

35c each, 3 for $1.00; look these over.

Special Bargains in Ladies Suits

100 good winter suits; extra good materials; nearly all colors, at $2.98, $3.98, $4.98, $7.50 and $9.50. Can be remodeled in late style suit.

ATHENA KNIT UNDERWEAR

Here are the features that give Athena its comfort, its daintiness and its tailored fit.

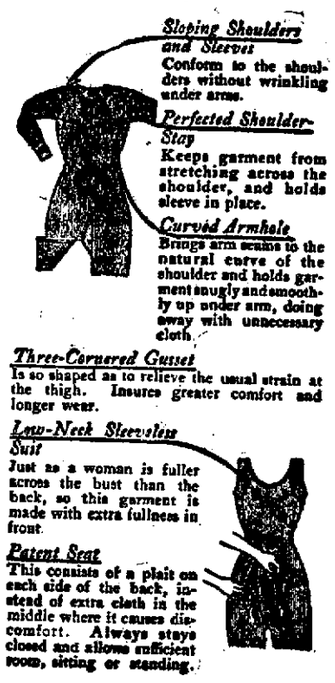

The New Furs Are All On Exhibition Now

Decidedly lower prices on good furs on this season's offering. Our collection of new shaped Muffs and Neck Pieces come in all the different furs used this season—Mink, Fox, Lynx, Skunk, Opposum, Alaska Sable are a few of this season's favorites, and come in a variety of prices.

New Silk Petticoats

Of chiffon taffetta in all the leading colors—prices, $2.00 to $5.50.

New Winter Millinery
At Popular Prices.

Our Millinery room is a busy place. There is always something new to show in late styles. Entirely new Velvet Hats, Tricorns and large size Sailors, new High Crowned Puritan Sailors and Turbans.

New Motor Millinery
Ready-to-Wear Hats and Caps.

These styles take the place and saves your dress hat, besides being more comfortable for auto and street wear.

Crepe de Chine Blouses

White and flesh colored.

More Blankets and Comforts
(THIRD FLOOR)

Good values for your money in these—
Single Cotton Blankets, 25c to 49c each.
Cotton Blankets, 50c to $1.50 pair.
Cotton Woolnap Blankets, $1.50 to $2.50 pair.
Wool Blankets, Cotton Warp, $250 to $3.90 pair.
All Wool Blankets, $5.00 to $10.00, the pair.

Furniture Department
(FOURTH FLOOR)

Visit this department and look over the new line of Furniture for every room in the house. Good dependable furniture at low prices.

Beautiful Pictures

A new line we have on display on fourth floor. Reproductions of popular subjects by famous artists. Framed in latest style wood and gilt frames. 50c to $10.00 each.

LEITZINGER BROTHERS

"The Thinkers of the Country Are the Tobacco Chewers"—

said one of the greatest thinkers this country ever produced.

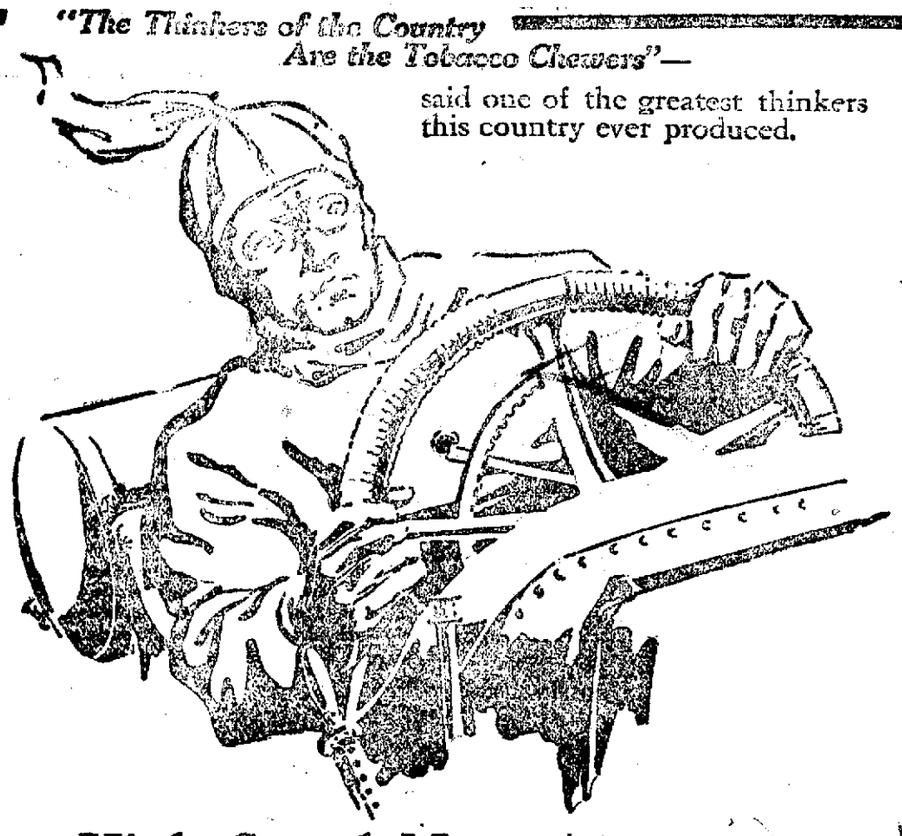

High Speed Nerves

demand a mild but satisfying chew.

The man who chews rank, black tobacco is [illegible]ely to find the "come back" on his nerves [illegible]ning at just the *wrong* moment.

PIC NIC TWIST 5¢

CHEWING TOBACCO

PICNIC TWIST is the mildest of tobacco with the *good* qualities of a strong chew. Its gently stimulating effect lasts as long as its satisfying taste and there are no after effects.

Try it out yourself.

Take several chews of this soft, cleanly made *selected* tobacco. You'll have no more use for black tobacco.

Look for the name PICNIC TWIST—in 5c twists or in the drum of 11 twists.

Liggett & Myers Tobacco Co.

PUBLIC SALE OF CAPITAL STOCK CUNARD COAL COMPANY

Notice is hereby given that the undersigned will on the 28th day of October 1915, at 10 o'clock a. m. at the court house in Clearfield, Pennsylvania, offer at public sale thirty-eight shares of the capital stock of the Cunard Coal company, said stock having a par value of one hundred dollars per share. The Cunard Coal company is possessed of a coal mine leasehold, comprising sixteen hundred acres more or less of the "B" seam in Morris township, Clearfield county, Pensylvania, being part of what is known as the Morrisdale property, and said leasehold is developed by a slope operation and siding connection with the New York Central railroad.

Title and rights of, in, and to, the said stock vesting in the purchaser will be as full and complete as the same was vested in the New York Central railroad company by pledge of F. H. Wigton, before sale and assignment of the same to the undersigned.

Terms of sale: CASH.

HARRY BOULTON
L. W. BEYER,

Boulton & Forsythe, Attys.
O 18-20-22-25-26

Use Thorns fresh potato chips, sold at all grocery stores both Clearfield and Curwensville. Made by E. T. Thorn. 1w. p.

WANTS

HELP WANTED

WANTED—A young lady to keep house. No objection to one with a child. Address "E", care Progress.

WANTED—A young lady who is familiar with art needle work and can give instructions on same. Inquire at Progress office. Oct. 21-2t.

FOR SALE

FOR SALE—1915 model 7 horse power, two speed, Big Twin Indian motorcycle, fully equipped. W[illegible] at a bargain. Demonstration. Apply "O" Progress office. tf.

FOR SALE— Royal typewriter, in good condition f[illegible] at Orcutt & Bucanan garage. 10-11-tf

FOR RENT—One furnished room. Centrally located. Inquire at Progress office. Oct. 21-1w

FOR RENT [illegible]

Subscribe for The Progress.

NEWSPAPER ARCHIVE®

The Newspaper That Goes Home and Stays

THE CLEARFIELD PROGRESS

THE WEATHER
Fair and cooler tonight

Volume X — CLEARFIELD, PENNSYLVANIA, FRIDAY, OCTOBER 22, 1915. — NUMBER

WASHINGTON PARTY NOMINEES ARE RULED OFF TICKET BY THE COURT

Industry Begs in Vain for Houses For New Employes

The New York Central Wants 35 to 50 Houses For Men Needed In The Local Yards

New York Central Railway company officials have requested the chamber of commerce to use its good offices in securing from thirty-five to fifty houses for the use of men urgently needed by the railroad company in its increasing business in Clearfield.

For one year past the officials of the silk mill on the West Side have been fruitlessly endeavoring to secure housing for an increasing number of skilled operators, and have deferred, and are deferring, increasing the capacity of their plant because of their inability to secure suitable quarters for the skilled workmen who must be brought here to operate the additional looms.

It has been brought out repeatedly in these columns in the past few months that there is not a vacant house within the means of a working man in the city limits. New people coming to town find themselves in a position of having to share a house with some newly-made friend or put up with a make-shift arrangement until by sheer chance they are enabled to find a suitable house to live in.

As an industrial community of much premise, Clearfield is throttling its own growth and the expansion of its industries by failing to provide houses for a slowly but surely increasing population. Practically every employer of labor whether skilled or unskilled in the vicinity of Clearfield is facing this unfortunate condition.

Since it seems impossible to interest large capital in home building operations, the opportunity is pointed out to a smaller investor, for the man with a few hundred dollars in the bank, who is seeking a safe and practical investment for his money. Building sites are plentiful, reasonably cheap, and the demand for small houses so overwhelming as to make this a golden opportunity for the small investor who has the foresight to "put his money in dirt."

The 1910 census gave Clearfield a population of 6,851. The census recently completed by the board of health gives the population in Clearfield borough in 1915, as 7,651 with 1,400 additional population residing within a radius of one and one-half miles of the court house. This represents steady permanent growth necessitated by steady and permanent increasing of the industrial activities of the town and presages a city of the future which seems now to be beyond the vision of the ultra-conservative owners of the money which is bursting our banks.

The class of houses most desirable are those which will rent at $10, $15 a month. There is not a house of this class for rent in Clearfield and an immediate demand is present for fifty or more of them. This is opportunity knocking at the door and our potential investor is blind if he does not find a way to take advantage of it.

MANSLAUGHTER IS CHARGED AGAINST NEGLIGENT PARENT

Melvin Breth Must Face Court For Refusing To Permit Medical Attendance On Child

Religious Fanatic Now Confined in County Jail Awaiting Trial at the Next Term of Court.

Melvin Breth, father of Frank Ross Breth, the child who died under unnatural circumstances at Burnside last Saturday, has been arrested on a charge of manslaughter, and is held in the county jail awaiting trial.

According to his own story, told to the coroner during an inquest which followed the refusal of two physicians to issue a death certificate, Breth refused to permit the child, only five months old, to be given medicines prescribed for acute bowel trouble, declaring that he had faith in God, who would take care of His own.

Following a short illness the child died. Just prior to its death, Breth called in Dr. Brown, of Burnside, who attempted to give the dying infant treatment. Breth told the doctor he had not been alled to administer medicines, but to issue a death certificate in case of death, and refused to permit him to attend the child. Dr. Brown notified the coroner of the strange case, and an inquest followed.

Breth is a young man of 21 years, and seemingly intelligent. He is looked upon as a religious fanatic, embracing a peculiar faith which commands such implicit faith as to deny the existence of any power save that of God.

He will be tried during the next term of criminal court.

THE NEW SCERETARY OF AGRICULTURE

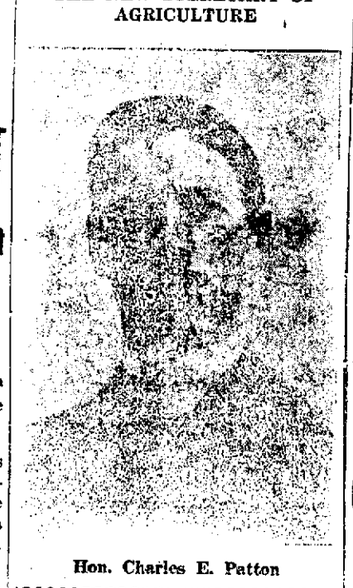

Hon. Charles E. Patton

Judge Bell Holds Method of Naming Substitutes "Void and Illegal" In Decision

Kline, Moore, Chase and Dale May Not Be Substituted for Regular Nominees of Party Who Have Withdrawn

ACTION WAS BY DEMOCRATIC CHAIRMAN

In a memorandum filed with the county commissioners this morning Judge Singleton Bell advised that his decision in the action of the Democratic county organization represented by William I. Betts, chairman, seeking to defeat the action of the Washington party county committee in naming substitute candidates in the places of regularly nominated Washington party candidates who have withdrawn from the race, would be adverse to the Bull Moosers.

This decision means that the names of Al Kline, for county treasurer, John H. Moore for prothonotary, Ed. B. Chase, for register and recorder, and Jesse E. Dale, for county commissioner, will not go on the ballot as the nominees of the Washington party, and that the Democratic county organization has been successful in blocking the desire of the Washington party that candidates of its choice have a place on the official ballot.

The hearing took place yesterday afternoon at 2:00 o'clock in the law library, Judge Bell presiding. Judge Allison O. Smith and William A. Haggerty represented Wililam I. Betts, Democratic county chairman, who brought the action to throw out the Washington party nominees, and W. Clark Miller the Republican candidates who had been selected as Bull Moose candidates.

The now famous search for the Washington party rules, which began Tuesday night when the Democratic leaders went into conference over the proposed action of the Bull Moosers, continued when the hearing began. Eighteen men suspected of having guilty knowledge of the whereabouts of the only copy of the rules known to exist in Clearfield were subpoened to "bring with them a copy of the Washington party rules," and the game of "button, button, who's got the button" continued merrily.

John W. Barratt, county chairman of the Washington party, was called. He did not have a copy of the rules, but promised to find one if he could. He was followed on the stand by L. R. Brooks, whose knowledge of the missing document was nil. E. W. Hess also declared he knew nothing of the instrument. At this juncture Judge Bell announced that the case would be declared against the Republican candidates forthwith if a copy of the rules under which they were nominated was not produced.

Thereupon Attorney Miller produced the rules for the information of the court, much to the amusement of a crowd of spectators who have been following the butterfly chase.

In the beginning of the proceedings, Mr. Miller moved to quash the proceedings on the grounds that the protests filed by William I. Betts were not drawn in accordance with the uniform primary act of 1913, but were based upon the act of 1893. He was overruled by the court, and the case proceeded.

Former members of the Washington party, men who are now registered as Republicans, are at a loss to find the motive which inspired the Democratic leaders and County Commissioner Bowman to seek to prevent the remnant of the Washington party now registered as such from voting for candidates of their choice. The action of the county committee in naming four Republicans as the nominees of the Bull Moosers was fully sanctioned by the county committee in a meeting held last June, when it was determined by a majority of the party to register for the purpose of local elections as Republicans. This action on the part of the Democrats deprives these men of the privilege of voting their party ticket unless they take the trouble to write in the names of the candidates of their choice.

One former Bull Moose declares that "the Democrats [illegible] standing on thin ice [illegible] will go to such extremes [illegible] Washington party voters and the members of the party who are not so registered this year but who still maintain their allegiance to the principles of the party."

"I had intended voting for one or two of the Democratic candidates," said another former Washington partyite, "but this action changed my mind. I am going to vote for every man the party tried to put on the ticket, whether I vote for him as a Bull Mooser or a Republican. This sort of shilly-shallying will not get the Democrats anything around my section of the county."

Today's decision by Judge Bell sweeps from the printed ballot the names of the four men selected by the Washington party as Bull Moose candidates. The action is final and those members of the party who want to vote for these men will find it necessary to write their names on the ballot when they vote on November 2.

HUMAN VOICE IS CARRIED ACROSS ATLANTIC OCEAN

Latest Telephone Achievement A Conversation Between Paris and Arlington

'Round the World Wireless Next Step of Genius Who Has Perfected System.

Special to The Progress

Washington, Oct. 22.—Transatlantic wireless telephony is an accomplished fact. Observers listening at the Ciffel Tower in aris have heard speech sent out by engineers of the American Telephone and Telegraph company from apparatus developed by that company and the Western Electric company and installed at Arlington, Va.

The equipment used was employed a few weeks ago in talking by wireless telephony to San Francisco and Honolulu. The ancenna employed at Arlington was that of the United States navy department which was placed at the disposal of the American Telephone and Telegraph company's engineers through the courtesy of the department.

At the time of the announcement of successful wireless telephony from Arlington to Mare Island, Panama, San Diego, and Honolulu on September 29, Chief Engineer John J. Carty of the American Telephone and Telegraph company made the announcement that the achievement then accomplished demonstrated the possibility of transatlantic wireless telephony from Washington or New York to London, Paris and other European capitals. He stated that were it not for the conditions of war existing in Europe the accomplishment of transatlantic wireless telephony would undoubtedly precede the much more difficult feat of transmission to Honolulu.

WAR NEWS OF ONE YEAR AGO TODAY

German left wing re-enforcements didn't prevent an Allies' advance at La Basse, France said. France retook Altkirch, Upper Alsace, unofficiol report said.

Belgium and France line suceses and Yser canal and Dixmude advances were reported by Germany, also a Russian repulse west of Augustowo. Capture of Przemysl fortifications and the re-occupation of Czernowicz, capital of Crownland, Bukowina, was reported by Vienna.

Germans were retreating in Russian Poland and moving back on the River Warthe before Russian advances, Petrograd said.

The German cruiser Karlsruhe has sunk 12 British merchantmen off the Canary Islands. London said Copenhagen reported 30 ormored lighters being constructed at Kiel to take German troops to the English coast.

The Japanese captured a German destroyer fleeing from the bombardment at Kiao-Chau bay.

WELL KNOWN RESIDENT OF TOWN DIES THIS MORNING

Mrs. Emily Dorey Passes Away After Illness of Six Weeks Duration

Mrs. Emily Dorey of Ninth street passed away this morning after an illnesses of six weeks duration from a complication of diseases. Mrs. Dorey's maiden name was Barclay and was born in Clearfield February 9, 1847. Her husband John Wesley Dorey preceeded her to the grave, he died July 25, 1914.

She is survived by the following children: Mrs. Bertha Curley of Johnstown, Mrs. J. O. Emery, of Rochester, Mrs. R. J. Heller, of Clearfield and John, Chester, Al and Theolosia all at home.

Funeral services will be held from the Eleventh street church Saturday afternoon at 3 o'clock Rev. Peters officiating. Interment will be made in the Hillcrest cemetery.

BETHLEHEM MAKES ANOTHER SPECTACULAR GAIN TODAY

Opens at $600 per Share—Other Stocks Advance in Price

(By United Press)

New York, Oct. 22.— Bethlehem steel opened at even $600 an eighth of a point above its previous high and $12 above yesterday's closing price on the stock exchange today. The opening was on a sale of 700 shares. Gains were generally among industrial, while a few of the railroads were fractionally down.

PROSPERITY IS HERE

(By United Press)

Altoona, Oct. 22.—The Pennsylvania railroad, because of heavy traffic yesterday afternoon ordered all its suspended freight men to report for work and also put 25 men who had been working in the shops in the train service again.

Country Club Supper Postponed

The chafing dish supper which was to be held tomorrow at the Country Club has been postponed on account of the small amount of places reserved.

[illegible]

MISSIONARY CONFERENCE AT THE LUTHERAN CHURCH

North East Missionary Conference Tomorrow in All Day Session

The North East Missionary conference of the Allegheny Synod of the Lutheran church will hold their annual meeting of the Lutheran church on Third street tomorrow, starting at 10:30. Every person that is interested in this work is invited to be present and bring their lunch as the session will continue till evening.

A fine program has been arranged by the local society. Several noted ministers have been secured to address the conference and the officers of the Allegheny synod will be present and speak. Miss Amelia Colby will sing a solo in the afternoon.

FIRST OF DANCE SERIES IS TO BE WELL ATTENDED

Good Crowd to be On Hand at The Dimeling Hotel Tonight

The first of The Dimeling subscription dances which is to take place tonight promises to be well attended. Weller's Pittsburg Orchestra will be on hand to furnish the music. Those desiring tickets may obtain them tonight at The Dimeling office or at the door of the ball room. The affair is to be informal.

COSTLY BUILDING FOR WOMEN'S ORDER.

Port Huron, Mich., Oct. 22.—With impressive exercises and in the presence of a great crowd of interested spectators, the cornerstone was laid here today for the new $200,000 building which is to serve as offices and headquarters of the Women's Benefit Association of the Maccabees. The Masonic Grand Lodge of Michigan conducted the ceremonies.

MARKET STREET WINS

The Market Street seventh grade beat the Catholic seventh grade by a score of 19-3. In the second half it was a regular battle. Ardary carried the ball over the goal for Market street. Wicks for the Catholic team. Wright and Ardary made the touchdowns for Market street.

Miss Mary Forney and brother, David of Philipsburg were city visitors today.

PRINCETON BEGINS 170TH YEAR

Princeton, N. J., Oct. 22.—The 169th anniversary of the founding of Princeton University was observed today with appropriate exercises. In 1739 the synod of Philadelphia proposed the establishment of a college that would rank with Harvard, Yale and William and Mary. Jonathan Belcher, the royal governor, lent his influence to the movement and on October 22, 1746, a charter for the college was granted by the province of New Jersey. The original charter of the college has been utterly lost. Thorough research in recent years has disclosed the fact that not even a copy of the original charter is in existence.

PROTESTANTS TO HOLD BIG PARADE.

Pittsburgh, Oct. 22.—Forty thousand Protestants of Pittsburgh and vicinity have promised to participate in the big Protestant parade in this city tomorrow. The procession will be led by the Knights of Malta. Other organizations in line will include the Knights of Pythias, Odd Fellows, Orangemen, Knights of the Mystic Chain, Junior Order United American Mechanics, Knights of the Golden Eagle, and Fraternal Patriotic Americans.

TO FEATURE WORKS OF OUR COMPOSERS

New York, Oct. 22.—The Symphony Orchestra of New York, of which Walter Damrosch is conductor, held its initial concert of the season this afternoon. For the first time since its organization the society does not intend to feature this season the "first performances" of foreign works. Virtually all the novelties of the season, according to announcement, will be works by American composers.

SCIENTIFIC MANAGERS CONFER

Philadelphia, Oct. 22.—Leading experts in industrial management from many parts of the country gathered in Philadelphia today for the annual convention of the National Society to Promote the Science of Management. The initial session was set aside for memorial exercises in honor of the late Frederick W. Taylor, of Chestnut Hill, who was known over the civilized world as the father of scientific management.

DANCE — Opera house hall, Wednesday evening, "Dutch" Guelich. 11

DISASTROUS LOSS TO CLEARFIELD'S FOOTBALL TEAM

Seven First String Men Not Eligible on Account of Scholastic Standing

Crippled Team Goes to Huntingdon Tomorrow—DuBois Game to Be Played November 6.

A few days ago Coach Reading announced that there would be a serious shake up in the Clearfield football line up. This shake up is on account of the scholastic standing of about three fourths of the regular team. The first six weeks of school was up Tuesday and according to the marks about 7 of the team were below the scholastic standing which is 70 per centum, and are not eligible for the team.

As a result of this announcement the team which goes to Huntingdon tomorrow will be made up principally of second team men as they are mostly up in their studies. It is the sincerest hopes of the coaches that before the State College game the regular men will be up in their studies as to be eligible for the team.

There is not much doubt that Clearfield will win the game at Huntingdon tomorrow. The team is stronger than the last year by a score of 52-0, and this year's. Last Saturday Clearfield won from Bellefonte with three of their regular men out of the game on account of injuries and Bellefonte is much stronger than Huntingdon and there is no reason why we will not win tomorrow.

Next Saturday the team goes to State College to meet the strong High school team there, and the following Saturday is the DuBois game which must be won. All the football enthusiasts of the town hope that the men who are down in scholastic standing will get busy and bring their marks up so as to be eligible for the remaining games.

GYMNASIU SEASON OPENS AT THE Y. M. C. A.

The 1915-16 gymnasium season at the Y. M. C. A. will start Monday, October 25. Several new classes including a business men's class have been scheduled by the director. The folowing is the schedule:

Junior, Tuesday from 4-5 and Saturday 9-10.

Intermediates, Wednesday from 4-5 and Saturday, 10-11.

High school, Monday and Friday from 4-5.

Employed boys, Tuesday and Thursday from 7-8.

Business men, Monday, Wednesday and Friday from 5-6.

Seniors, Tuesday and Thursday 8-9.

H. S. B. B. Tuesday and Thursday from 5-6.

"Y" B. B. Monday and Thursday from 9-9:45.

Leaders, Saturday from 11-11:45.

Girls, Thursday from 4-5.

Wrestling, not decided.

MAJESTIC DEMONSTRATION WELL ATTENDED THIS WEEK

Professor Becker's Cooking Lessons Are of Lively Interest

The exhibition of Majestic stoves and ranges at the Clearfield Hardwar company this week has been attended by hundreds of Clearfield ladies who are interested in the cooking and baking methods taught by Professor Joseph Becker. The demonstrations will conclude tomorrow afternoon with a special program.

Miss Ella Shaw motored to Brookville yesterday.

Mrs. Earl Richards, of Curwensville was calling on friends in town yesterday.

WANTED—A kitchen girl at the Witmer Inn.

MASTERS OF STEEL IN SESSION.

Cleveland, O., Oct. 22.—America's masters of iron and steel assembled in this city today for the fall meeting of the American Iron and Steel Institute. The institute was organized in 1908 and numbers among its members nearly 1,500 of the foremost representatives of the iron and steel industry in the United States. The president is Elbert H. Gary, chairman of the board of the United States Steel Corporation. The two-day meeting in this city will be devoted to an informal discussion of a variety of topics, including the effects of the European war on the iron and steel industry in this country.

CONVENTION OF POSTMASTERS.

Washington, Oct. 22.—The National Association of Postmasters, representing about 5500 of the first class and more than 2,000 of the second class, met in the capital today for its annual convention. John J. Cleary, postmaster of Terre Haute, Ind., is the president of the association. The postmasters will spend days in the discussion of the tenure vision plan, the use of autos for delivery, and various other problems relating to the postal service.

ANOTHER MILITARY TRAINING CAMP.

Philadelphia, Pa., Oct. 22.—Camp Drexel Biddle, for the training of civilians in the rudiments of military science, was formally opened this afternoon on the grounds of the Drexel Biddle Bible Classes at Lansdowne. The war department has given its approval to the camp and has assigned several officers of the United States army and navy to serve as instructors.

COLUMBIA RETURNS TO FOOT BALL.

New York, Oct. 22.—After a ten-year lay-off, Columbia University will play its first foot ball game tomorrow, against the St. Lawrence eleven. A schedule of half a dozen games will be played by the Light Blue and White this season, with smaller college teams as opponents. By next year it is hoped to have the Columbia eleven in shape to take on some of the larger teams.

REHEARING IN LEHIGH CASE.

Washington, Oct. 22.—The petition of the Lehigh Valley Railroad for a [illegible] the rate of its own[illegible] the Great Lakes will be argued before the Interstate Commerce Commission tomorrow. The road was required to [illegible] on its ships by the commission's decision.

NewspaperARCHIVE®
NewspaperARCHIVE®

THE CLEARFIELD PROGRESS

Published every day except Sunday by the Progressive Publishing Company, Opera House Building, Clearfield, Pennsylvania

LEONARD R. BROOKS, Managing Editor

OFFICERS

ROBERT H. SOMMERVILLE, President — JAMES H. MINDS, Vice-President

E. W. HESS Secretary & Treasurer

DIRECTORS

ROBERT H. SOMMERVILLE — JOHN W. BARRATT — E. W. HESS

JAMES H. MINDS — A. S. MOULTHROP — HARRY A. BIRD

Bell & C. Phone Number 176 — Bell Phone Number 47

TERMS OF SUBSCRIPTION

One Year ..... $2.00 — Three Months ..... .75

Six Months ..... $1.50 — One Month ..... .35

Entered at the Post Office at Clearfield, Pennsylvania, as second class mail matter.

FRIDAY EVENING, OCTOBER 22, 1915

KICKING INDUSTRY IN THE RIBS

The howl for houses not only keeps up, but increases. Now the New York Central railway makes an official request upon the chamber of commerce for additional housing facilities for its employes—for more men the company wants to bring to Clearfield for whom there are no houses now available.

For months on end the silk mill people have been begging for an opportunity to expand their business. The company needs houses for skilled operators. It cannot get them, and will not build them.

This is an unfortunate condition, and we venture the assertion that Clearfield is the first town in the history of the state so persistently to disregard—even to scorn—opportunities to expand. Much ado was made about the securing of the silk mill. The company was brought here under the impression that the town would at least live up to it. A story that the New York Central intends to add one hundred men to its local force would be read with gladness by the business men of the town. The oft-repeated appeal for houses, however, meets with indifference.

Here is the opportunity for the young man with a little money saved up to plant it in the best investment in the world—real estate.

Here, also, is the opportunity for organized capital to make a profitable investment in low-priced apartment houses.

Here, also, is an opportunity for the men who constantly harp on the advantages of Clearfield to make good their boasts by personally encouraging this form of investment.

ENCOURAGING IDEENESS

Clearfield has become a haven for an army of the "great unwashed" which finds ready but misguided sympathy in the kindhearted housewives of the town. Any day one can go down in the vicinity of the railroad yards and find a score of these knights of the road comfortably ensconced behind a pile of railway ties, warming their toes before a blaze of cheery brightness, while their "butties" are foraging for a healthy meal up town. Ask one of them to do an honest day's labor, and you are met with the disconcerting reply that "they don't have to work in this burg—the 'chuck' is too plentiful."

This is a form of careless encouragement of idleness which is not in keeping with the thrift of the town. There is a constant need of laborers, and wages are good, but it is impossible to bring these floating gentry face to face with a pick or shovel, even at the attractive wage of two dollars and upwards per day.

Stop feeding the tramps. They are barnacles which cannot be encouraged to attach themselves to the town, even transiently, and their presence in increasing numbers is evidence of the unhappy fact that our good people are carried away by their misplaced sympathies.

Save Your Dimes and Buy a Good Watch or any article in our store. ¶The Famous Illinois Watch, Now Sold on The Jitney Watch Sales Plan.

For one month we will sell you a Famous Illinois Watch 17 Jewels Adjusted, thin model, 12 or 16 Size, in a Gold Filled Case, guaranteed for 25 years, on the Jitney Plan.

You pay 10 cents down and 10 cents additional to that of each previous week for 16 weeks, after which the payments decrease 10 cents weekly until the watch is paid for and then it is yours.

We will sell you any article you prefer, on the same proportionate terms.

ALL GOOD WATCHES FULLY GUARATEED.

WILLIAM W. HOWE,

127 Market St., Jeweler Clearfield, Pa.

We Offer For Sale at Good Bargains The Following Used Cars:

CHALMERS MASTER SIX, fully equipped seat covers, two extra tires, in excellent condition, . . . $1,000.00

CHALMERS LIGHT SIX, fully equipped seat covers, one extra tire, in excellent condition, . . . $600.00

PULLMAN 4-40, one extra tire and in good condition $500.00

HUPMOBILE TOURING CAR. Model 32-1914, one extra tire in good condition, ... $500.00

ALL STYLES KLAXON MADE HORNS.

Klaxon, $20. Klaxonet, $15. Klaxet, $9

TWO STYLES HAND HORNS:

Hand Klaxon, $7.50 Hand Klaxonet, $4

LEE GARAGE CO.

Distributors

Garage, Locust Street

Clearfield, Pa.

A. W. LEONARDSON CO. A. W. LEONARDSON CO.

The Season's Best Styles

Are Here In Assortments That Will Please Every Woman

New Suits Specialized

At $12.50, $15.00, $17.50, $18.50, $22.50 $25.00, $27.50, $29.75, up to $50.00

We are told their equal at these prices is not to be found in Clearfield.

Fashionable Braid and Fur Trimmed Suits are shown here in uncommon variety of winning styles.

Then, too, there are the more conservative models.

The Box Coats and belted effects with novel buttons for trimmings.

The beautiful fancy linings are a feature this season. Colors, Rusisan green, African brown, navy field mouse, blackberry and black. Developed in broadcloths, velvets, gaberdines, poplins, etc.

THIS IS COAT WEATHER

Have You One?

There's one waiting for you here—it's smartly stylish, and so warm and comfy you'll be glad to snuggle into it. You'll like the prices, too. . . . . $7.95 to $69.75

UTMOST IN DRESS VALUES

If you want to see the top-notch of Dress worth, the limit of value-giving in smart frocks of quality, see the Dresses at Leonardson's, prices, $5.95 to $40

TWO MILLINERY SPECIALS, SATURDAY ONLY

New Shipment Just Arrived.

STRIKINGLY BEAUTIFUL NEW HATS SATURDAY ONLY AT $4.75

Every woman in Clearfield who has not yet purchased her new fall hat will buy one quickly after they see these smart new models at $4.75

At this special price there are Silk Velvet Hats in black and navy, new Avation Turbans and the extremely popular White Velvet Hats just out. Among this new shipment are values as high as $10.00. Choose from these on Saturday only at $4.75

Splendid collection of Untrimmed Shapes, Saturday $1.00

Large medium and small shapes of Silk Velvet in black, that embody the most striking as well as conservative models of the season. This is a very special offering and you will do well to take advantage of this great saving opportunity. Saturday only $1.00

BEST 10c OUTING—SPECIAL FOR SATURDAY, 6c YD.

Over 700 yards of the Best Quailty Outing goes on sale Saturday at 6c yd. Here is the opportunity to supply your Outing needs at a big saving in price. Comes in light colored stripes and checks, regular 10c value, special for Saturday only ..... 6c yd.

Wonderful Sale of New Colored and Black Dress Goods. All Wood 42 and 50 inches wide, regular $1.00 quality on sale Saturday only ..... 59c yd.

O[illegible] 700 yards in the lot consisting of St[illegible]d French serges, 42 and 50 inche[illegible]te the widths) in all the deep [illegible] of garnet, wisteria, brown [illegible]y, also black and Copen[illegible]eed Dress goods, this is your [illegible]nity. Note the saving. Come Sa[illegible]y and get a supply at the sale place. [illegible]egular $1.00 quality 59c.

A. W. LEONARDSON CO.

2 Cars of Rich Juicy Hand Picked

Winter Apples

Baldwins
Greenings
Spies
Bell Flowers
York Imperials

$1.10

Per Bushel

Call or Mail Your Order to

OVERLY BROS.

Both Phones East End

A Root-Cellar Will Make Money for You

Build a root-cellar and store your potatoes and other vegetables in it; then you can wait for profitable markets. Concrete makes the perfect storage cellar. Use

ALPHA THE GUARANTEED PORTLAND CEMENT

and you will have a structure that is everlasting, one that cannot rot out, break, or let in moisture.

ALPHA owes its great strength and binding-power to unusual care in its manufacture. Chemists test it every hour, and see that it conforms to the highest standards.

We *guarantee* ALPHA to more than meet the U. S. Government's strict requirements. Call for a free copy of 112-page book that will tell you how to build with it.

Clearfield Hardware Co.

CLEARFI[illegible], PA.

THE LAST CALL

of the

W. E. DERRICK STOCK

GRAMPIAN, PA.

Balance of Stock Must Be Sold Regardless of Prices

IS YOUR CREDIT GOOD?

How Will YOU Be Rated IN THE CREDIT RATING BOOK

Following the example of other live towns and cities, and cooperating with State and National Associations, the business and professional men of Clearfield are preparing a CREDIT RATING BOOK.

This book will contain a record of just how PROMPTLY, OR SLOWLY, ALL RESIDENTS OF CLEARFIELD AND THE SURROUNDING COUNTRY PAY THEIR BILLS.

WEALTH will not be the basis of the ratings. All persons who pay their bills promptly will be rated as PROMPT PAY. Persons who are slow pay will be rated SLOW PAY. HOW A MAN PAYS HIS BILLS will be the keynote of the Credit Rating Book, which will be in the hands of the business and professional men of Clearfield and vicinity.

A GOOD RATING IS DESIRABLE because it means that your CREDIT HAS PROVEN GOOD. This is important to everybody, because future credit accommodations may depend largely upon the book ratings.

THEREFORE, ALL WHO ARE DELINQUENT IN THE PAYMENT OF THEIR ACCOUNTS SHOULD CALL ON THEIR DEALERS NOW AND EITHER PAY THEIR BILLS OR MAKE OTHER SATISFACTORY ARRANGEMENTS REGARDING THEM AND THEREBY

KEEP THEIR CREDIT GOOD

NewspaperARCHIVE® NewspaperARCHIVE®

Special Sale of Men's Shoes

Women's new style Boots with Fur Toping in both ... $3.50 to $4.50

We have just p... ...ment of Upham Bros. Men's Sh... ...ar $5.00 grade that we will put on sale a... ..... $3.50

These come in Tan and Black with both leather and rubber soles and are all great bargains. We have all sizes in them.

Hunting boots and gums for Men in all styles and at all prices.

Brown's Boot Shop

Gossip for Tonight's Tea Table

Mr. and Mrs. S. C. Russel, of Curwensville attended the show last night at the opera house.

Mrs. A. E. Patton and Mrs. Charles Patton, of Curwensville attended the show last night at the opera house.

Mr. and Mrs. John Barnes and Mr. and Mrs. Charles Lesher, of Philipsburg attended the show last night.

Mrs. Frant Thompson left yesterday afternoon for a weeks visit in Philadelphia.

Dan Irvin and Carl Hamilton, of Curwensville, motored to Clearfield last evening.

Mr. and Mrs. Reuben Robinson, of Curwensville were in town last evening.

Mrs. Ake and Mrs. McKinley of Curwensville attended the show at the opera house last night.

William Kendrick and daughter Alice returned to their home in Sewickly today after attending the wedding of their son and brother, George Kendrick.

Miss Eva Gifford is visiting friends in Williamsport.

John Arnold, of uDoBis, was a city visitor yesterday.

Mrs. Grant Thompson is in Philadelphia.

Dr. and Mrs. G. B. Yeaney have returned from a trip to Cleveland and Pittsburg.

Mrs. John Blake and daughter Edna of Curwensville, were shopping in town yesterday.

Miss Mary Forcey and brother, David of Philipsburg were city visitors today.

Miss Mary Redding of Snow Shoe is visiting relatives in town.

Miss Mabel May of Philipsburg, is visiting her aunt Mrs. Short on Ninhols strete.

George Lingle, of Shawville, had business in town today.

Mrs. Fred Hammond is visiting her son in Akron, Ohio.

MILLER—JOHNS

Wednesday evenign at six o'clock, Miss Myrtle Miller and E. F. Johns were united in marriage at the home of the bride's parents on West River avenue, by the Rev. J. F. Johns of the Episcopal church. The young couple were the recipients of many beautiful and costly gifts.

Former Clearfield Girl Married

Mr. and Mrs. Harry Endres formerly of this place, now of Fairfield, Alabama, anonunce the marriage of their daughter Kathryn to Frank Ho ton of Birmingham, Alabama, on Saturday, October 16.

I will hold a special sale of fall and winter millinery on Friday and Saturday, October 22 and 23. Popular prices, ranging from one to five dollars. Large line of untrimmed hats. No charge for trimming. K. Barger, Reed street.

Ladies' Tailoring and Dressmaking
All orders guaranteed to be delivered in 10 days.
Ladies' Toggery Shop
c o.d.tf. 6 Market St., H. & C 67x2

JUNK! JUNK!!
We will pay highest cash price for old material, rgas, rubbers, copper iron, books and magazines.
J. HARRIS,
Opposite Norris Meat Market.

New Coats, Suits, Dresses and Millinery

are coming in each day, making this the ideal time to select your winter apparel. The assortment is the most complete we shall have this season.

New Sealette Coats

Plain and fur trimmed. These are the most popular coats this season and have been hard to get on account of the strike among the plush makers.

By a fortunate purchase a few weeks ago we can now offer the best quality of these coats both in the plain and fur trimmed, in the belted styles from $20 to $30.00.

Corduroy Coats

Colors—Brown, Navy, Green and Black, $12.50 to $25.00.

New Cloth Coats

Broadcloths, fancy mixtures and novelty coatings, $6.00 to $23.00.

Warm Winter Underwear
(ANNEX)

for Women, Misses and Children. Combination and two-piece suits in high and low neck; long and short sleeves in the different weights for winter wear.

New Fur Trimmed Suits

Blue, green, black and brown Poplins and Broadcloths. Belted and box styles, $17.50 to $30.

New Persianna Coats

Belted and plain styles. Persianna is a good imitation of real fur and always keeps its good black silky look. $15.00 to $22.00.

New Outing Gowns
(ANNEX)

High and low neck and long sleeves for women and children.

New Sweaters and Children's Coats, Caps and Bonnets.

We learned by experience during our successful sales on "Dollar Days" of last week that the people buy the specials or bargains when they are marked down to real bargains values.

For this week—Friday, Saturday Monday, October 22, 23 and 25, we place on sale another lot of Dollar bargains.

46 Woman's New Coats

For early fall and winter wear; light and dark colors; medium and heavy weight, and long and short styles; all good materials; on sale at $1.00 each.

50 Separate All Wool Skirts

Plain and plaids, $1.00 each.....

50 Wash Flannel Waists

These are most suitable Waists for outdoor wear; $1.00 to $1.50 value, at 50c each.

100 White Waists

35c each, 3 for $1.00; look these over.

Special Bargains in Ladies Suits

100 good winter suits; extra good materials; nearly all colors, at $2.98, $3.98, $4.98, $7.50 and $9.50. Can be remodeled in late style suit.

ATHENA KNIT UNDERWEAR

Here are the features that give Athena its comfort, its daintiness and its tailored fit.

The New Furs Are All On Exhibition Now

Decidedly lower prices on good furs on this season's offering. Our collection of new shaped Muffs and Neck Pieces come in all the different furs used this season—Mink, Fox, Lynx, Skunk, Opposum, Alaska Sable are a few of this season's favorites, and come in a variety of prices.

New Silk Petticoats

Of chiffon taffetta in all the leading colors—prices, $2.00 to $5.50.

New Winter Millinery
At Popular Prices.

Our Millinery room is a busy place. There is always something new to show in late styles. Entirely new Velvet Hats, Tricoms and large size Sailors, new High Crowned Puritan Sailors and Turbans.

New Motor Millinery

Ready-to-Wear Hats and Caps.

These styles take the place and saves your dress hat, besides being more comfortable for auto and street wear.

Crepe de Chine Blouses

White and flesh colored.

More Blankets and Comforts
(THIRD FLOOR)

Good values for your money in these—
Single Cotton Blankets, 25c to 49c each.
Cotton Blankets, 50c to $1.50 pair.
Cotton Woolnap Blankets, $1.50 to $2.50 pair.
Wool Blankets, Cotton Warp, $250 to $3.90 pair.
All Wool Blankets, $5.00 to $10.00, the pair.

Furniture Department
(FOURTH FLOOR)

Visit this department and look over the new line of Furniture for every room in the house. Good dependable furniture at low prices.

Beautiful Pictures

A new line we have on display on fourth floor. Reproductions of popular subjects by famous artists. Framed in latest style wood and gilt frames. 50c to $10.00 each.

LEITZINGER BROTHERS

"The Thinkers of the Country Are the Tobacco Chewers"—

said one of the greatest thinkers this country ever produced.

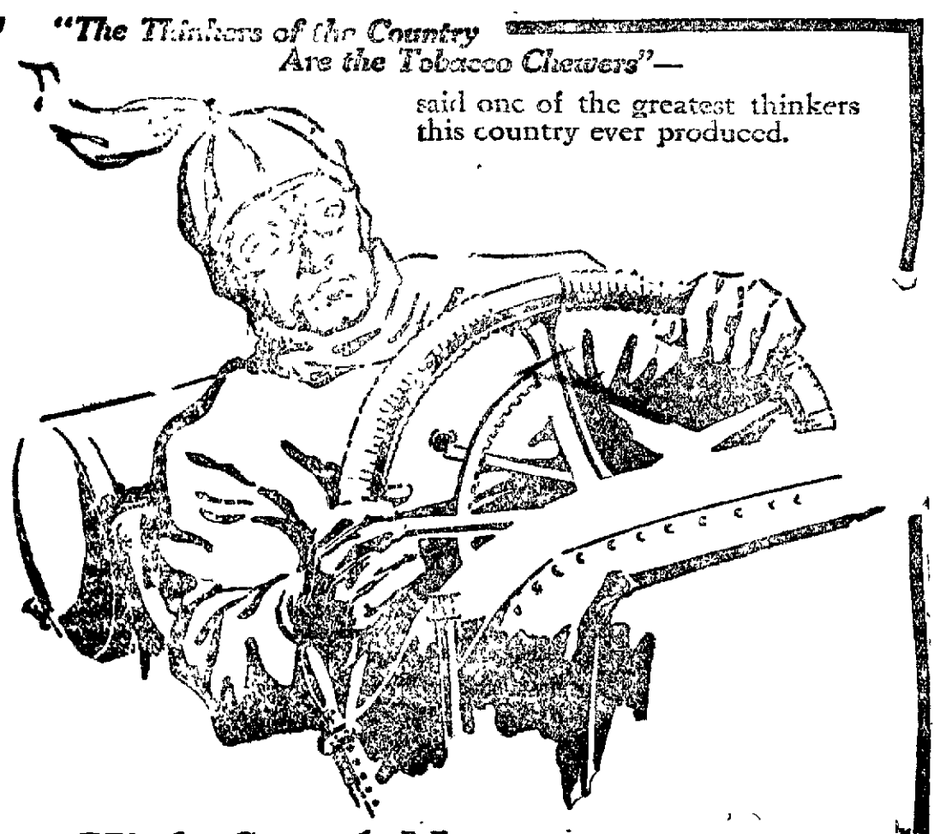

High Speed Nerves

demand a mild but satisfying chew.

The man who chews rank, black tobacco is ely to find the "come back" on his nerves ing at just the *wrong* moment.

PIC NIC TWIST 5¢

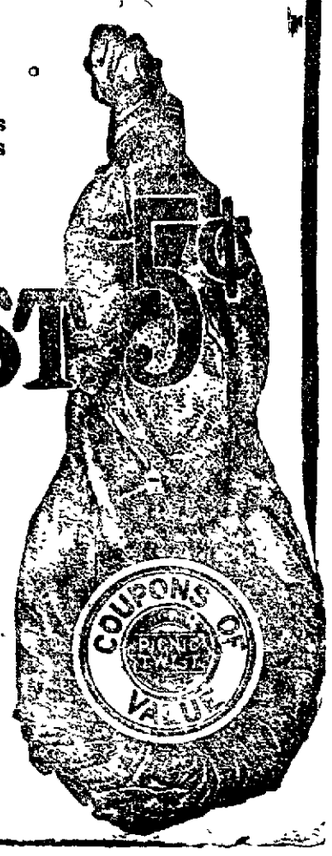

CHEWING TOBACCO

PICNIC TWIST is the mildest of tobacco with the *good* qualities of a strong chew. Its gently stimulating effect lasts as long as its satisfying taste and there are no after effects.

Try it out yourself.

Take several chews of this soft, cleanly made *selected* tobacco. You'll have no more use for black tobacco.

Look for the name PICNIC TWIST—in 5c twists or in the drum of 11 twists.

Liggett & Myers Tobacco Co.

PUBLIC SALE OF CAPITAL STOCK CUNARD COAL COMPANY

Notice is hereby given that the undersigned will on the 28th day of October 1915, at 10 o'clock a. m. at the court house in Clearfield, Pennsylvania, offer at public sale thirty-eight shares of the capital stock of the Cunard Coal Company, said stock having a par value of one hundred dollars per share. The Cunard Coal company is possessed of a coal mine leasehold, comprising six ten hundred acres more or less of the "B" seam in Morris township, Clearfield county, Pennsylvania, being part of what is known as the Morris Lee property, and said leasehold is developed by a slope operation and siding connection with the New York Central railroad.

Title and rights of, in, and to, the said stock vesting in the purchaser will be as full and complete as the same was vested in the New York Central railroad company by pledge of F. H. Wigton, before sale and assignment of the same to the undersigned.

Terms of sale: CASH.

HARRY BOULTON
L. W. BEYER,

Boulton & Forsythe, Attys.
O 18-20-22-25-26

Use Thorns fresh potato chips, sold at all grocery stores both Clearfield and Curwensville. Made by E. T. Thorn. 1w. p.

WANTS

HELP WANTED

WANTED—A young lady to keep house. No objection to one with a child. Address "E", care Progress.

WANTED—A young lady who is familiar with art needle work and can give instructions on same. Inquire at Progress office. Oct. 21-2t

FOR SALE

FOR SALE—1915 ... power, two speed ... motorcycle, ... at a bargain. Demonstration. Apply "O" Progress office. tf.

FOR SALE— Regal roadster, in good condition for $450.00 to be seen at Orcutt & Bucanan garage. O-11-tf

FOR RENT—One furnished room Centrally located. Inquire at Progress office. Oct. 21-1w

FOR RENT ... the

Subscribe for The Progress.

NEWSPAPER ARCHIVE®

CURWENSVILLE

The High School football team will play Osceola tomorrow at 3 o'clock in the home grounds.

Dorsey Black was in Clearfield yesterday morning.

C. A. Rorabaugh had business in Grampian yesterday afternoon.

John C. Arnold, Esq. city solicitor of DuBois motored through town yesterday afternoon.

Mr. and Mrs. Sherman Smith, of Kermoor were in town yesterday.

S. J. Ryan, of DuBois was in Curwensville yesterday.

George Gray and wife went down to the county seat yesterday afternoon.

Mrs. James F. Smith, was in Clearfield yesterday.

Mrs. James F. Smith was in Clearfield yesterday.

Mrs. J. R. Robinson was shopping in Clearfield yesterday afternoon

G. M. Clute recently purchased a team of fine horses for delivery service.

George Kaplan was in Clearfield yesterday.

R. R. Robinson and wife took in "Damaged Goods" at the Clearfield opera house last night.

Miss Anna Rich, of Bellefonte, is visiting at the home of T. B. Cross, at Easton.

Misses Mary Wright and Christian Dale took in the show at Clearfield last night.

Miss Rebecca Patten left yesterday for Kansas City, Mo., where she will visit friends and relatives for some time. Her sister Miss Honora Jane, left for San Antonio, Texas to visit her sister Mrs. William Ewing.

William Milliron and Miss Flossie Black were married Wednesday night at 8 o'clock at the home of the bride's father, Isaac Black, on Pine street. The ceremony was performed by Justice John A. Dale, of this place. Quite a number of friends attended the wedding and enjoyed an elaborate supper afterward The young couple have the best wishes of their many friends of Curwensville and vicinity.

Wilbur Work of DuBois and Miss Edith Smith, of near Ansonville were united in marriage Wednesday evening at 8 oclock at the home of the bride's mother, Mrs. Elmer Smith, on Lumber City road. Rev. J. Max Lantz, of the M. E. church, of Curwensville, performed the ceremony. Only close relatives of the couple were in attendance. Their friends wish them a happy voyage through life together.

WANTED — Good house man. Steady work all the winter. Apply at Progress office. O22 tf.

A sign of good gasoline

Give your engine a chance to show its class. Treat it to a diet of Atlantic Gasoline—the gas that puts pep in your motor.

ATLANTIC GASOLINE

is as spirited as a wild horse and as powerful as a giant. It carries you farther and starts you quicker. Its uniform boiling point assures every gallon to be exactly like the last, and it cuts down carburetor troubles.

Buy Atlantic Gasoline by name. All good garages sell it, and Atlantic trucks and tanks deliver any quantity, anywhere, any time.

Atlantic Polarine is the coldproof lubricating oil. It keeps upkeep down.

THE ATLANTIC REFINING CO.

ELECTION PROCLAMATION

GOD SAVE THE COMMONWEALTH

I, IRA C. McCLOSKEY, High Sheriff of the County of Clearfield, in the Commonwealth of Pennsylvania, do hereby make known and give notice to the electors of the County of Clearfield, Pa., that an election will be held in said County on TUESDAY, the 2nd day of November, A. D., 1915 it being the Tuesday following the first Monday of November, the polls to be opened from 7 o'clock A. M. until 7 o'clock P. M., at which the freemen of Clearfield County will vote by ballot for the purpose of electing the following officers: 3 persons for Judges of the Superior Court, one person for County Treasurer, one person for Prothonotary and Clerk of the Court of Quarter Sessions and Oyer and Terminer, one person for Recorder of Deeds, Register of Wills and Clerk of the Orphan's Court, Three persons for County Commissioners, Three persons for County Auditors

To vote a straight party ticket mark a cross (X) in the square, in the FIRST COLUMN, opposite the name of the party of your choice.
A cross mark in the square opposite the name of any candidate indicates a vote for that candidate.
If you desire to vote for a person whose name is not on the ballot, write or paste his name in the blank space provided for that purpose.
A cross (X) in the party square in the first column does not carry a vote for any Judge.
To vote for Judge mark a cross (X) opposite the name of the candidate desired.

FIRST COLUMN

To Vote a Straight Party Ticket Mark a Cross (X) in This Column

DEMOCRATIC

WASHINGTON

REPUBLICAN

SOCIALIST

PROHIBITION

JUDICIAL TICKET

NON-PARTISAN

Judge of the Superior Court
(MARK THREE)

John Benedict Head

Stephen Howard Hunelton

George B. Orlad

Charles Palmer

William D. Wallace

J. Henry Williams

County Treasurer
(MARK ONE)

George J. Dale	Democratic
A. L. Kline	Republican
George W. Miller	Socialist
Harry W. Brown	Prohibition

Prothonotary and Clerk of the Quarter Sessions and Oyer and Terminer.
(MARK ONE)

James D. Commelly	Democratic
John H. Moore	Republican
Chas. Hockman	Socialist
Dorsey B. Hile	Prohibition

Recorder of Deeds, Register of Wills, and Clerk of the Orphan's Court.
(MARK ONE)

Richard M. Reed	Democratic
Ed. B. Chase	Republican
Arthur Vardy	Socialist
A. N. Work	Prohibition

County Commission
(MARK TWO)

Harry L. Bowman	Democratic
Aaron Haney	Democratic
Jesse E. Dale	Republican
H. H. Spencer	Washington Republican
W. A. Collins	Socialist
John Watson	Socialist
D. B. Kline	Prohibition
Hugh J. Kline	Prohibition Independent
Frank H. McCully	Independent

County Auditor.
(MARK TWO)

G. W. Bell	Democratic
S. C. Read	Democratic Prohibition
J. M. Barr	Washington Republican
T. E. Moor	Republican
Dan Miller	Socialist
D. B. Strunk	Socialist
A. M. Gearhart	Prohibition

PROPOSED AMENDMENT TO THE CONSTITUTION NO. 1.

Shall Section One of Article Eight of the Constitution Be Amended so as to Read as follows?

Section 1. Every citizen, male or female, of twenty-one years of age, possessing the following qualifications, shall be entitled to vote at all elections, subject, however, to such laws requiring and regulating the registration of electors as the General Assembly may enact:

First. He or she shall have been a citizen of the United States at least one month.

Second. He or she shall have resided in the State one year (or, having previously been a qualified elector or native-born citizen of the State; he or she shall have removed therefrom and returned, then six months) immediately preceding the election.

Third. He or she shall have resided in the election district where he or she shall offer to vote at least two months immediately preceding the election.

Fourth. If twenty-two years of age and upwards, he or she shall have paid within two years a State or county tax, which shall have been assessed at least two months and paid at least one month before the election.

Fifth. Wherever the words "he," "his," "him," and "himself" occur in any section of article VIII of this Constitution the same shall be construed as if written, respectively, "he or she," "his or her," "him or her," and "himself or herself."

PROPOSED AMENDMENT TO THE CONSTITUTION NO. 2.

Shall Section Eight of Article Nine of the Constitution Be Amended so as to Read as Follows?

Section 8. The debt of any county, city, borough, township, school district, or other municipality or incorporated district, except as herein provided, shall never exceed seven per centum upon the assessed value of the taxable property therein, nor shall any such municipality or district incur any new debt, or increase its indebtedness to an amount exceeding two per centum upon such assessed valuation of property, without the consent of the electors thereof at a public election in such manner as shall be provided by law; but any city, the debt of which on the first day of January, one thousand eight hundred and seventy-four, exceeded seven per centum of such assessed valuation, and has not since been reduced to less that such per centum, may be authorized by law to increase the same three per centum in the aggregate, at any one time, upon such valuation. The city of Philadelphia, upon the conditions hereinafter set forth, may increase its indebtedness to the extent of three per centum in excess of seven per centum upon such assessed valuation for the specific purpose of providing for all or any of the following purposes,—to-wit: For the construction and improvement of subways, tunnels, railways, elevated railways, and other transit facilities; for the construction and improvement of wharves and docks and for the reclamation of land to be used in the construction of wharves and docks, owned or to be owned by said city. Such increase, however, shall only be made with the assent of the electors thereof at a public election, to be held in such manner as shall be provided by law. In ascertaining the borrowing capacity of said city of Philadelphia, at any time, there shall be excluded from the calculation a credit, where the work resulting from any previous expenditure, for any one or more of the specific purposes hereinbefore enumerated shall be yielding to said city an annual current net revenue; the amount of which credit shall be ascertained by capitalizing the annual net revenue during the year immediately preceding the time of such ascertainment. Such capitalization shall be accomplished by ascertaining the principal amount which would yield such annual, current net revenue, at the average rate of interest, and sinking-fund charges payable upon the indebtedness incurred by said city for such purpose, up to the time of such ascertainment. The method of determining such amount, so to be excluded or allowed as a credit, may be prescribed by the General Assembly

In incurring indebtedness, for any one or more of said purposes of construction, improvement, or reclamation, the city of Philadelphia may issue its obligations maturing not later than fifty years from the date thereof, with provision for a sinking-fund sufficient to retire said obligation at maturity, the payments to such sinking-fund to be in equal or graded annual instalments. Such obligations may be in an amount sufficient to provide for and may include the amount of the interest and sinking-fund charges accruing and which may accrue thereon throughout the period of construction and until the expiration of one year after the completion of the work for which said indebtedness shall have been incurred; and said city shall not be required to levy a tax to pay said interest and sinking-fund charges, as required by section ten of article nine of the Constitution of Pennsylvania, until the expiration of said period of one year after the completion of such work.

PROPOSED AMENDMENT TO THE CONSTITUTION NO. 3.

Shall Section Twenty-One of Article Three of the Constitution Be Amended so as to Reads as Follows?

The General Assembly may enact laws requiring the payment by employers, or employers and employes jointly, of reasonable compensation for injuries to employes arising in the course of their employment, and for compensation for occupational diseases of employes, whether or not such injuries or diseases result in death, and regardless of fault of employer or employe, and fixing the basis of ascertainment of such compensation and the maximum and minimum limits thereof, and providing special or general remedies for the collection thereof; but in no other cases shall the General Assembly limit the amount to be recovered for injuries resulting in death, or for injuries to persons or property, and in case of death from such injuries, the right of action shall survive, and the General Assembly shall prescribe for whose benefit such actions shall be prosecuted. No act shall prescribe any limitations of time within which suits may be brought against corporations for injuries to persons or property, or for other causes, different from those fixed by general laws regulating actions against natural persons, and such acts now existing are avoided

PROPOSED AMENDMENT TO THE CONSTITUTION NO. 4.

Shall the Constitution Be Amended By Adding Thereto the Following?

Laws may be passed providing for a system of registering, transferring, insuring and guaranteeing land titles by the State, or by the counties thereof, and for settling and determining adverse or other claims to and interests in lands the titles to which are so registered, transferred, insured, and guaranteed; and for the creation and collection of indemnity funds; and for carrying the system and powers hereby provided for into effect by such existing courts as may be designated by the Legislature, and by the establishment of such new courts as may be deemed necessary. In matters arising in and under the operation of such system, judicial powers, with right of appeal, may be conferred by the Legislature upon county recorders and upon other officers by it designated. Such laws may provide for continuing the registering, transferring, insuring, and guaranteeing such titles after the first or original registration has been perfected by the court, and provision may be made for raising the necessary funds for expenses and salaries of officers, which shall be paid out of the treasury of the several counties.

Polling Places

The electors of the county of Clearfield will take notice that the said election will be held at the following places, viz:

Brisbin borought, at the building of J. A. McClelland.
Burnside borough, I. O. O. F. Hall.
Chester Hill borough, at the borough building.
Clearfield 1st ward, at Arbitration room in Court House.
Clearfield 2nd ward, at Hose House.
Clearfield 3rd ward at Hose House.
Clearfield 4th ward, at Hose House.
Coalport borough, at Firemen's building.
Curwensville 1st ward, Firemen's hall.
Curwensville 2nd ward at R. A. Richard's house.
DuBois 1st ward, at Wm. Davis building.
DuBois, 2nd ward, at Firemen's hall
DuBois, 3rd ward at Van Tassel's Hose company building.
DuBois, 4th ward at Hose House.
DuBois, 5th ward, at Election house building.
Glen Hope borough at room over John W. Bratton's shop
Grampian borough, at Borough building
Houtzdale borough, at Firemen's hall.
Irvona borough at Ancient Order of Knights of Mystic Chain building.
Lumber City borough, at the office of J. H. Hile.
Mahaffey borough, at Mahaffey House.
New Millport borough at the shop of J. B. Hunter
New Washington borough at Borough building
Osceola borough at Firemen's hall
Ramey borough at Borough building.
Troutville borough at office of S. G. Kuntz.
Wallaceton borough, at the school house.
Westover borough at Borough building.
Becaria township, Blain City precinct, at building of George Butlin.
Becaria township, Irvona precinct, at James Jarvis hotel building
Becaria township, Utahville precinct, at the house of John Williams.
Becaria township, Becaria precinct, at Becaria Hall.
Bell township, Southern precinct at J. F. Iseneg hotel building.
Bell township, Schnur precinct, at township building
Bigler township, at election house in Madera.
Bloom township at election house at Forest.
Boggs township, Stonetown precinct at house of John Storo
Boggs township, Five Ball precinct, at building of Samuel Jones
Bradford township, Jackson precinct, at building of Elias J. Shaw
Bradford township, Tigler precinct, at Ezra Williams building.
Bradford township, Woodland precinct, at Swifts Hall.
Brady township, Helvetia precinct, at election house.
Brady township, Luthersburg precinct at election house
Brady township, Troutville precinct, at election house, near A. S. Bousall
Burnside township, East Ridge precinct at Red Men's hall.
Burnside township, New Washington precinct at J. W. Byers
Clearfield township, Patchinville precinct at house of James Westover
Chest township, I. N. Ramey, old school house
Clearfield township at house of A. F. Cowdrick
Cooper township Kylertown precinct at Township house.
Cooper township Cooper precinct at Slovonia hall
Cooper township Peale precinct at Clearfield Bituminous Coal Co. office
Cooper township Wallaceton precinct at county barn
Decatur township, Clearfield precinct at House
Decatur township Gearhartown precinct, at the house of John Chapman.
Decatur township, Kephart precinct in building near Kephart postoffice.
Ferguson township at Stevens building.
Girard township at Girard township Election house.
Goshen township at the houes A. B. Shaw.
Graham township, Centre Hill precinct at the residence of Reuben Holt
Graham township, Graham precinct at residence of George Berlin
Greenwood township at Beccaria house.
Gulich township Center precinct, at house of David Posey
Gulich township, Janesville precinct, at house of J. F. Ganoe
Huston township, Huston precinct, at Township building, Penfield
Huston township, Tyler precinct, at building of James Tyler.
Jordan township at the P. O. S. of A. hall at Ansonville.
Karthaus township, Cataract at house of Mrs. W. M. Cole
Karthaus township, Karthaus precinct at township building.
Knox township, New Millport precinct, at office of H. J. Sloppy
Knox township, Carnwate precinct, at home of John Mitchell.
Knox township, Boardman precinct at office of Potts Run Land Co. house
Lawrence township Clearfield precinct at election house near C. & M. station.
Lawrence township, Glen Richey precinct, at election house in Glen Richey.
Lawrence township, Hillsdale precinct, at home of George J. Moore.
Morris township, Allport precinct, at Odd Fellows hall.
Morris township Ashcroft precinct at Union Mine Workers hall.
Morris township Morrisdale precinct at K. of P. hall.
Morris township Wallacetown precinct at house prepared for purpose
Pine township at Tobias precinct house
Pine township, Clarion precinct at Oganta hall.
Pike township, Curwensville precinct, at building of J. Ross Bloom.
Sandy township, Falls Creek precinct at building of B. Frank Harley.
at John Erickson.
Sandy township, Sabula precinct, at township building at Sabula.
Sandy township, Sandy precinct, at township building
Sandy township, Oklahoma precinct at Rickeldefer house.
Union township, at P. O. S. of A. hall at Rockton
Woodward township, Sterling precinct at house of William Shields.
Woodward township, Sanborn precinct at school house.
Woodward township, Moran precinct at house of John Zalinsky.
Woodward township, North Hout precinct at election house
Woodward township, West Hout precinct at the White Swan hotel

NOTICE

Notice is hereby given that every person, except Justices of the Peace, who shall hold any office or appointment of profit or trust under the Government of the United States, or of this State, or of any city or incorporated district, whether commissioned officer or otherwise, or any subordinate officer or agent who is paid or compensated in whole or in part from the public treasury, or who shall be employed under the Legislative, Executive or Judiciary departments of the State or the United States, or of any city or incorporated district, and also all members of Congress and of the State Legislature and of the Select and Common Councils of any city or Commissioners of any incorporated district, is by law incapable of holding or exercising at the same time the office or appointment of Judge, Inspector or Clerk of any election of this Commonwealth, and that no Inspector, Judge or other officer of any such election shall be eligible to any office to be then voted for except that of an election officer.

GIVEN under my hand and seal at Clearfield, this 22nd day of October, in the year of our Lord, one thousand nine hundred and fifteen and of the Independence of the United States the one hundredth and thirty-ninth.

IRA C. McCLOSKEY, Sheriff.
Sheriff's Office, Clearfield, Pa.
October 22, 1915.

Hear Mr. Edison's Favorite Records

Mr. Edison's Twelve Favorite Records

Ah, Mon Fils—Le Phophete, Meyerbeer, Marie Delna, Contralto in French. (83019)
Ave Maria, Schubert-Wilhelmj Carl Flesch, Violin, (82063) . . .
Caro Nome (Dearest Name)— . . Rigoletto, Verdi, Alice Verlet, Soprano, in Italian, (82080) . . . .
Depuis le Jour—Louise, Charpentier, Anna Case, Soprano. French (82077)
Forgotten, Cowles, Thomas Chalmers, Baritone, (50069)
Hungarian Dance No. 7, Brahms-Joachim, Albert Spalding, Violin (82046)
I'll Take You Home Again, Kathleen, Westendorf, Walter Van Brunt Tenor and Chorus (80160)
Jolly Fellows Waltz, Vollstedt American Symph. Orchestra, (50091)
Southern Roses Waltz, Strauss American Symph. Orchestra, (50058)
Teenie, Eenie Weenie — Suzi, Lincke Helen Clark and Joseph A. Phillips, Contralto and Baritone, (80213)
O That We Two Were Maying, Smith, Elizabeth Spencer and Thomas Chalmers, Soprano and Baritone, (82510)
William Tell Overture, Rossini Edison Concert Band.

Come to the special Edison Week concert today. Hear the records which Mr. Edison calls his favorites. See if you can tell why it appeals to him more than any other of the exquisite Edison records. See if you agree with him.

Caro Nome—Rigoletto

Sung by Alice Verlet

This is Mr. Edison's choice. Played by the New Edison Diamond Disc phonograph with marvelous fidelity. All the sweetness and brilliancy of the famous prima donna's voice is preserved and reproduced. Don't miss this splendid record.

Concert Today

Come to the special Edison Week concert today. Hear the choice program of the world's best music, selected from the great library of Edison Records. No charge for seats. The whole country is doing honor week.

SHEEDER'S MUSIC HOUSE
28 N. Second Street
Clearfield, - Penna.

NewspaperARCHIVE® NewspaperARCHIVE®

CURWENSVILLE

The High School football team will play Osceola tomorrow at 3 o'clock in the home grounds.

Dorsey Black was in Clearfield yesterday morning.

C. A. Rorabaugh had business in Grampian yesterday afternoon.

John C. Arnold, Esq. city solicitor of DuBois motored through town yesterday afternoon.

Mr. and Mrs. Sherman Smith, of Kerrmoor were in town yesterday.

S. J. Ryan, of DuBois was in Curwensville yesterday.

George Gray and wife went down to the county seat yesterday afternoon.

Mrs. James F. Smith, was in Clearfield yesterday.

Mrs. James F. Smith was in Clearfield yesterday.

Mrs. J. R. Robinson was shopping in Clearfield yesterday afternoon.

G. M. Clute recently purchased a team of fine horses for delivery service.

George Kaplan was in Clearfield yesterday.

R. R. Robinson and wife took in "Damaged Goods" at the Clearfield opera house last night.

Miss Anna Rich, of Bellefonte, is visiting at the home of T. B. Cross, at Easton.

Misses Mary Wright and Christian Dale took in the show at Clearfield last night.

Miss Rebecca Patten left yesterday for Kansas City, Mo., where she will visit friends and relatives for some time. Her sister Miss Honora Jane, left for San Antonio, Texas to visit her sister Mrs. William Ewing.

William Milliron and Miss Elessie Black were married Wednesday night at 8 o'clock at the home of the bride's father, Isaac Black, on Pine street. The ceremony was performed by Justice John A. Dale, of this place. Quite a number of friends attended the wedding and enjoyed an elaborate supper afterward The young couple have the best wishes of their many friends of Curwensville and vicinity.

Wilbur Work of DuBois and Miss Edith Smith, of near Ansonville were united in marriage Wednesday evening at 8 oclock at the home of the bride's mother, Mrs. Elmer Smith, on Lumber City road. Rev. J. Max Lantz, of the M. E. church, of Curwensville, performed the ceremony. Only close relatives of the couple were in attendance. Their friends wish them a happy voyage through life together.

WANTED — Good house man. Steady work all the winter. Apply at Progress office. O22-tf.

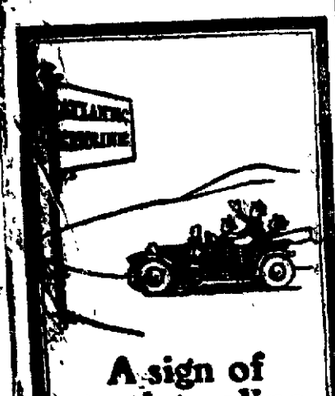

A sign of good gasoline

Give your engine a chance to show its class. Treat it to a diet of Atlantic Gasoline—the gas that puts pep in your motor.

ATLANTIC GASOLINE

is as spirited as a wild horse and as powerful as a giant. It carries you farther and starts you quicker. Its uniform boiling point assures every gallon to be exactly like the last, and it cuts down carburetor troubles.

Buy Atlantic Gasoline by name. All good garages sell it, and Atlantic trucks and tanks deliver any quantity, anywhere, any time.

Atlantic Polarine is the coldproof lubricating oil. It keeps up steam down.

THE ATLANTIC REFINING CO.

ELECTION PROCLAMATION

GOD SAVE THE COMMONWEALTH

I, IRA C. McCLOSKEY, High Sheriff of the County of Clearfield, in the Commonwealth of Pennsylvania, do hereby make known and give notice to the electors of the County of Clearfield, Pa., that an election will be held in said County on TUESDAY, the 2nd day of November, A. D., 1915, it being the Tuesday following the first Monday of November, the polls to be opened from 7 o'clock A. M. until 7 o'clock P. M., at which the freemen of Clearfield County will vote by ballot for the purpose of electing the following officers: 3 persons for Judges of the Superior Court, one person for County Treasurer, one person for Prothonotary and Clerk of the Court of Quarter Sessions and Oyer and Terminer, one person for Recorder of Deeds, Register of Wills and Clerk of the Orphan's Court, Three persons for County Commissioners, Three persons for County Auditors.

To vote a straight party ticket mark a cross (X) in the square, in the FIRST COLUMN, opposite the name of the party of your choice.
A cross mark in the square opposite the name of any candidate indicates a vote for that candidate.
If you desire to vote for a person whose name is not on the ballot, write or paste his name in the blank space provided for that purpose.
A cross (X) in the party square in the first column does not carry a vote for any Judge.
To vote for Judge mark a cross (X) opposite the name of the candidate desired.

FIRST COLUMN

To Vote a Straight Party Ticket Mark a Cross (X) in This Column

DEMOCRATIC

WASHINGTON

REPUBLICAN

SOCIALIST

PROHIBITION

JUDICIAL TICKET
NON-PARTISAN

Judge of the Superior Court
(MARK THREE)

John Benedict Head
Stephen Howard Hunelton
George B. Orlad
Charles Palmer
William D. Wallace
J. Henry Williams

County Treasurer
(MARK ONE)

George J. Dale	Democratic
A. L. Kline	Republican
George W. Miller	Socialist
Harry W. Brown	Prohibition

Prothonotary and Clerk of the Quarter Sessions and Oyer and Terminer.
(MARK ONE)

James D. Connelly	Democratic
John H. Moore	Republican
Chas Hockman	Socialist
Dorsey B. Hile	Prohibition

Recorder of Deeds, Register of Wills, and Clerk of the Orphan's Court.
(MARK ONE)

Richard M. Reed	Democratic
Ed. B. Chase	Republican
Arthur Vardy	Socialist
A. N. Work	Prohibition

County Commission
(MARK TWO)

Harvy L. Bowman	Democratic
Austin Haney	Democratic
Jesse E. Dale	Republican
H. H. Spencer	Washington Republican
W. A. Collins	Socialist
John Watson	Socialist
D. B. Kline	Prohibition
Hugh J. Kline	Prohibition Independent
Frank H. McCully	Independent

County Auditor.
(MARK TWO)

G. W. Bell	Democratic
S. C. Read	Democratic Prohibition
I. M. Pain	Washington Republican
T. E. Moor	Republican
Dan Miller	Socialist
D. B. Strunk	Socialist
A. M. Gearhart	Prohibition

PROPOSED AMENDMENT TO THE CONSTITUTION NO. 1.

Shall Section One of Article Eight of the Constitution Be Amended so as to Read as follows?

Section 1. Every citizen, male or female, of twenty-one years of age, possessing the following qualifications, shall be entitled to vote at all elections, subject, however, to such laws requiring and regulating the registration of electors as the General Assembly may enact:

First. He or she shall have been a citizen of the United States at least one month.

Second. He or she shall have resided in the State one year (or, having previously been a qualified elector or native-born citizen of the State; he or she shall have removed therefrom and returned, then six months) immediately preceding the election.

Third. He or she shall have resided in the election district where he or she shall offer to vote at least two months immediately preceding the election.

Fourth. If twenty-two years of age and upwards, he or she shall have paid within two years a State or county tax, which shall have been assessed at least two months and paid at least one month before the election.

Fifth. Wherever the words "he," "his," "him," and "himself" occur in any section of article VIII of this Constitution the same shall be construed as if written, respectively, "he or she," "his or her," "him or her," and "himself or herself."

PROPOSED AMENDMENT TO THE CONSTITUTION NO. 2.

Shall Section Eight of Article Nine of the Constitution Be Amended so as to Read as Follows?

Section 8. The debt of any county, city, borough, township, school district, or other municipality or incorporated district, except as herein provided, shall never exceed seven per centum upon the assessed value of the taxable property therein, nor shall any such municipality or district incur any new debt, or increase its indebtedness to an amount exceeding two per centum upon such assessed valuation of property, without the consent of the electors thereof at a public election in such manner as shall be provided by law; but any city, the debt of which on the first day of January, one thousand eight hundred and seventy-four, exceeded seven per centum of such assessed valuation, and has not since been reduced to less that such per centum, may be authorized by law to increase the same three per centum in the aggregate, at any one time, upon such valuation. The city of Philadelphia, upon the conditions hereinafter set forth, may increase its indebtedness to the extent of three per centum in excess of seven per centum upon such assessed valuation for the specific purpose of providing for all or any of the following purposes,—to-wit: For the construction and improvement of subways, tunnels, railways, elevated railways, and other transit facilities; for the construction and improvement of wharves and docks and for the reclamation of land to be used in the construction of wharves and docks, owned or to be owned by said city. Such increase, however, shall only be made with the assent of the electors thereof at a public election, to be held in such manner as shall be provided by law. In ascertaining the borrowing capacity of said city of Philadelphia, at any time, there shall be excluded from the calculation a credit, where the work resulting from any previous expenditure, for any one or more of the specific purposes hereinbefore enumerated shall be yielding to said city an annual current net revenue; the amount of which credit shall be ascertained by capitalizing the annual net revenue during the year immediately preceding the time of such ascertainment. Such capitalization shall be accomplished by ascertaining the principal amount which would yield such annual, current net revenue, at the average rate of interest, and sinking-fund charges payable upon the indebtedness incurred by said city for such purpose, up to the time of such ascertainment. The method of determining such amount, so to be excluded or allowed as a credit, may be prescribed by the General Assembly.

In incurring indebtedness, for any one or more of said purposes of construction, improvement, or reclamation, the city of Philadelphia may issue its obligations maturing not later than fifty years from the date thereof, with provision for a sinking-fund sufficient to retire said obligation at maturity, the payments to such sinking-fund to be in equal or graded annual instalments. Such obligations may be in an amount sufficient to provide for and may include the amount of the interest and sinking-fund charges accruing and which may accrue thereon throughout the period of construction and until the expiration of one year after the completion of the work for which said indebtedness shall have been incurred; and said city shall not be required to levy a tax to pay said interest and sinking-fund charges, as required by section ten of article nine of the Constitution of Pennsylvania, until the expiration of said period of one year after the completion of such work.

PROPOSED AMENDMENT TO THE CONSTITUTION NO. 3.

Shall Section Twenty-One of Article Three of the Constitution Be Amended so as to Reads as Follows?

The General Assembly may enact laws requiring the payment by employers, or employers and employes jointly, of reasonable compensation for injuries to employes arising in the course of their employment, and for compensation for occupational diseases of employes, whether or not such injuries or diseases result in death, and regardless of fault of employer or employe, and fixing the basis of ascertainment of such compensation and the maximum and minimum limits thereof, and providing special or general remedies for the collection thereof; but in no other cases shall the General Assembly limit the amount to be recovered for injuries resulting in death, or for injuries to persons or property, and in case of death from such injuries, the right of action shall survive, and the General Assembly shall prescribe for whose benefit such actions shall be prosecuted. No act shall prescribe any limitations of time within which suits may be brought against corporations for injuries to persons or property, or for other causes, different from those fixed by general laws regulating actions against natural persons, and such rule now existing are avoided.

PROPOSED AMENDMENT TO THE CONSTITUTION NO. 4.

Shall the Constitution Be Amended By Adding Thereto the Following?

Laws may be passed providing for a system of registering, transferring, insuring of and guaranteeing land titles by the State, or by the counties thereof, and for settling and determining adverse or other claims to and interests in lands the titles to which are so registered, transferred, insured, and guaranteed; and for the creation and collection of indemnity funds; and for carrying the system and powers hereby provided for into effect by such existing courts as may be designated by the Legislature, and by the establishment of such new courts as may be deemed necessary. In matters arising in and under the operation of such system, judicial powers, with right of appeal, may be conferred by the Legislature upon county recorders and upon other officers by it designated. Such laws may provide for continuing the registering, transferring, insuring, and guaranteeing such titles after the first or original registration has been perfected by the court, and provision may be made for raising the necessary funds for expenses and salaries of officers, which shall be paid out of the treasury of the several counties.

Polling Places

The electors of the county of Clearfield will take notice that the said election will be held at the following places, viz:

Brisbin borought, at the building of J. A. McClelland.
Burnside borough, I. O. O. F. Hall.
Chester Hill borough, at the borough building.
Clearfield 1st ward, at Arbitration room in Court House.
Clearfield 2nd ward, at Hose House.
Clearfield 3rd ward at Hose House.
Clearfield 4th ward, at Hose House.
Coalport borough, at Firemen's building.
Curwensville 1st ward, Firemen's hall.
Curwensville 2nd ward at R A. Richard's house.
DuBois 1st ward, at Wm. Davis building.
DuBois, 2nd ward, at Firemen's hall.
DuBois, 3rd ward, at Van Tassel's Hose company building.
DuBois, 4th ward at Hose House.
DuBois, 5th ward, at Election house building.
Glen Hope borough at room over John W. Bratton's shop.
Grampian borough, at Borough building.
Houtzdale borough, at Firemen's hall.
Irvona borough at Ancient Order of Knights of Mystic Chain building.
Lumber City borough, at the office of J. H. Hile.
Mahaffey borough, at Mahaffey House.
Newburg borough, at the shop of J. B. Hunter.
New Washington borough at Borough building.
Osceola borough at Firemen's hall
Ramey borough at Borough building.
Troutville borough at office of S. G. Kuntz.
Wallaceton borough, at the school house.
Westover borough at Borough building.
Becaria township, Blain City precinct, at building of George Butlin.
Becaria township, Irvona precinct, at James Jarvis hotel building.
Becaria township, Utahville precinct, at the house of John Williams.
Becaria township, Becaria precinct, at Becaria Hall.
Bell township, Southern precinct at J. F. Isenberg hotel building.
Bell township, Summit precinct, at township building.
Bigler township, at election house in Madera.
Bloom township at election house at Forest.
Boggs township, Stoneville precinct at house of John Stone.
Boggs township, Blue Ball precinct, at building of Samuel Jones.
Bradford township, Jackson precinct, at building of Elias J. Shirey.
Bradford township, Pigler precinct, at Ezra Williams building.
Bradford township, Woodland precinct, at Swifts Hall.
Brady township, Helvetia precinct, at election house.
Brady township, Luthersburg precinct, at election house.
Brady township, Troutville precinct, at election house, near Amos Housall.
Burnside township, East Ridge precinct at Red Men's hall.
Burnside township, New Washington precinct at J. W. Byers.
Burnside township, Patchinville precinct at James Westover.
Chest township, I. N. Ramey, old school house.
Covington township, at house of A. F. Cowdrick.
Cooper township, Kylertown precinct, at Township house.
Cooper township Cooper precinct at Slavish hall.
Cooper township, Peale precinct, at Clearfield Bituminous Coal company office.
Cooper township, Wisburne precinct at county building.
Decatur township, Centre precinct, at Hawkins school house.
Decatur township Gearhartville precinct, at the house of John Chapman.
Decatur township, Kephart precinct in building near Kephart postoffice.
Ferguson township at Stevens building.
Girard township at Girard township Election house.
Goshen township at the house A. B. Shaw.
Graham township, Centre Hill precinct, at the residence of Reuben Holt.
Graham township, Graham precinct at residence of George Berlin.
Greenwood township at Election house.
Gulich township, Cinder precinct, at house of David Deary.
Gulich township, Janesville precinct, at house of J. F. Ganoe.
Huston township, Huston precinct, at Township building, Penfield.
Huston township, Tyler precinct, at building of James Tyler.
Jordan township at the P. O. S. of A. hall at Ansonville.
Karthaus township, Cataract at house of Mrs. W. M. Cole.
Karthaus township, Karthaus precinct at township building.
Knox township, New Millport precinct, at office of H. J. Sloppy.
Knox township, Carnwath precinct, at home of John Mitchell.
Knox township, Boardman precinct, at office of Potts Run Land company.
Lawrence township, Clearfield precinct at election house near C. & M. station.
Lawrence township, Glen Richey precinct, at election house in Glen Richey.
Lawrence township, Hillsdale precinct, at home of George J. Moore.
Morris township, Allport precinct, at Odd Fellows hall.
Morris township, Ashcroft precinct, at United Mine Workers hall.
Morris township, Morrisdale precinct at K. of P. hall.
Morris township, Murson precinct, at hall prepared for purpose.
Penn township at Township election house.
Pike township Olanta precinct, at Olanta hall.
Pike township, Curwensville precinct, at building of J. Ross Bloom.
Sandy township, Falls Creek precinct at building of B. Frank Harley.
Sandy township, Sabula precinct, at township building at Sabula.
Sandy township, Sandy precinct, at township building.
Sandy township, Oklahoma precinct at Rickeldeifer house.
Union township, at P. O. S. of A. hall at Rockton.
Woodward township, Sterling precinct at building of William Shields.
Woodward township, Sanborn precinct at Sanborn hall.
Woodward township, Moran precinct at house of John Zilinsky.
Woodward township, North Hurt precinct at election house.
Woodward township, West Houtzdale at the White Swan hotel.

NOTICE

Notice is hereby given that every person, except Justices of the Peace, who shall hold any office or appointment of profit or trust under the Government of the United States, or this State, or of any city or incorporated district, whether a commissioned officer or otherwise, or subordinate officer or agent who is or shall be employed under the Legislative, Executive or Judiciary departments of this State or the United States, or of any city or incorporated district, and that any member of Congress and of the State Legislature and of the Select and Common Councils of any city or Common Council of any incorporated district, is by law incapable of holding or exercising at the same time the office or appointment of Judge, Inspector or Clerk of any election of this Commonwealth, and that no Inspector, Judge or any other officer of any such election shall be eligible to any office to be then voted for except that of an election officer.

GIVEN under my hand and seal at Clearfield, this 22nd day of October, in the year of our Lord, one thousand nine hundred and fifteen and of the Independence of the United States the one hundredth and thirty-ninth.

IRA C. McCLOSKEY, Sheriff.
Sheriff's Office, Clearfield, Pa.
October 22, 1915.

Hear Mr. Edison's Favorite Records

Mr. Edison's Twelve Favorite Records

Ah, Mon Fils—Le Phophete, Meyerbeer, Marie Delna, Contralto in French. (83019)

Ave Maria, Schubert-Wilhelmj Carl Flesch, Violin, (82063) . . .

Caro Nome (Dearest Name)— . . Rigoletto, Verdi, Alice Verlet, Soprano, in Italian, (82080) . . . .

Depuis le Jour—Louise, Charpentier, Anna Case, Soprano, French (82077)

Forgotten, Cowles, Thomas Chalmers, Baritone, (50069)

Hungarian Dance No. 7, Brahms-Joachim, Albert Spalding, Violin (82046)

I'll Take You Home Again, Kathleen, Westendorf, Walter Van Brunt Tenor and Chorus (80160)

Jolly Fellows Waltz, Vollstedt American Symph. Orchestra, (50091)

Southern Roses Waltz, Strauss American Symph. Orchestra, (50058)

Teenie, Eenie Weenie — Suzi, Lincke Helen Clark and Joseph A. Phillips, Contralto and Baritone, (80213)

O That We Two Were Maying, Smith, Elizabeth Spencer and Thomas Chalmers, Soprano and Baritone, (82510)

William Tell Overture, Rossini Edison Concert Band.

Come to the special Edison Week concert today. Hear the records which Mr. Edison calls his favorites. See if you can tell why it appeals to him more than any other of the exquisite Edison records. See if you agree with him.

Caro Nome—Rigoletto

Sung by Alice Verlet

This is Mr. Edison's choice. Played by the New Edison Diamond Disc phonograph with marvelous fidelity. All the sweetness and brilliancy of the famous prima donna's voice is preserved and reproduced. Don't miss this splendid record.

Concert Today

Come to the special Edison Week concert today. Hear the choice program of the world's best music, as selected from the great library of Edison Records. No charge for visits. The whole country is doing honor week.

SHEEDER'S MUSIC HOUSE
28 N. Second Street
Clearfield, - Penna.

NEWSPAPER ARCHIVE®

Special Sale of Men's Shoes

Women's new style Boots with Fur Toping in both ... $3.50 to $4.50

We have just pu... ...ipment of Upham Bros. Men's Sh... ...ar $5.00 grade that we will put on sale at $3.50

These come in Tan and Black with both leather and rubber soles and are all great bargains. We have all sizes in them.

Hunting boots and gums for Men in all styles and at all prices.

Brown's Boot Shop

Gossip for Tonight's Tea Table

Mr. and Mrs. S. C. Russel, of Curwensville attended the show last night at the opera house.

Mrs. A. E. Patton and Mrs. Charles Patton, of Curwensville attended the show last night at the opera house.

Mr. and Mrs. John Barnes and Mr. and Mrs. Charles Lesher, of Philipsburg attended the show last night.

Mrs. Frant Thompson left yesterday afternon for a weeks visit in Philadelphia.

Dan Irvin and Carl Hamilton, of Curwensville, motored to Clearfield last evening.

Mr. and Mrs. Reuben Robinson, of Curwensville were in town last evening.

Mrs. Ake and Mrs. McKinley of Curwensville attended the show at the opera house last night.

William Kendrick and daughter Alice returned to their home in Sewickly today after attending the wedding of their son and brother, George Kendrick.

Miss Eva Gifford is visiting friends in Williamsport.

John Arnold, of uDoBis, was a city visitor yesterday.

Mrs. Grant Thompson is in Philadelphia.

Dr. and Mrs. G. B. Yeaney have returned from a trip to Cleveland and Pittsburg.

Mrs. John Blake and daughter Edna of Curwensville, were shopping in town yesterday.

Miss Mary Forcey and brother, David of Philipsburg were city visitors today.

Miss Mary Redding of Snow Shoe is visiting relatives in town.

Miss Mabel May of Philipsburg, is visiting her aunt Mrs. Short on Nichols strete.

George Lingle, of Shawville, had business in town today.

Mrs. Fred Hammond is visiting her son in Akron, Ohio.

MILLER—JOHNS

Wednesday evenign at six o'clock, Miss Myrtle Miller and E. F. Johns were united in marriage at the home of the bride's parents on West River avenue, by the Rev. J. F. Johns of the Episcopal church. The young couple were the recipients of many beautiful and costly gifts.

Former Clearfield Girl Married

Mr. and Mrs. Harry Endres formerly of this place, now of Fairfield, Alabama, anonunce the marriage of their daughter Kathryn to Frank Horton of Birmingham, Alabama, on Saturday, October 16.

I will hold a special sale of fall and winter millinery on Friday and Saturday, October 22 and 23. Popular prices, ranging from one to five dollars. Large line of untrimmed hats. No charge for trimming. K. Barger, Reed street.

Ladies' Tailoring and Dressmaking
All orders guaranteed to be delivered in 10 days.
Ladies' Toggery Shop
c.o.d.tf. 6 Market St., H. & C. 67x2

JUNK! JUNK!!
We will pay highest cash price for old material, rgas, rubbers, copper iron, books and magazines.
J. HARRIS,
Opposite Norris Meat Market.

New Coats, Suits, Dresses and Millinery

are coming in each day, making this the ideal time to select your winter apparel. The assortment is the most complete we shall have this season.

New Sealette Coats

Plain and fur trimmed. These are the most popular coats this season and have been hard to get on account of the strike among the plush makers.

By a fortunate purchase a few weeks ago we can now offer the best quality of these coats both in the plain and fur trimmed, in the belted styles from $20 to $30.00.

Corduroy Coats

Colors—Brown, Navy, Green and Black, $12.50 to $25.00.

New Cloth Coats

Broadcloths, fancy mixtures and novelty coatings, $6.00 to $23.00.

Warm Winter Underwear
(ANNEX)

for Women, Misses and Children. Combination and two-piece suits in high and low neck; long and short sleeves in the different weights for winter wear.

New Fur Trimmed Suits

Blue, green, black and brown Poplins and Broadcloths. Belted and box styles, $17.50 to $30.

New Persianna Coats

Belted and plain styles. Persianna is a good imitation of real fur and always keeps its good black silky look. $15.00 to $22.00.

New Outing Gowns
(ANNEX)

High and low neck and long sleeves for women and children.

New Sweaters and Children's Coats, Caps and Bonnets.

We learned by experience during our successful sales on "Dollar Days" of last week that the people buy the specials or bargains when they are marked down to real bargains values.

For this week—Friday, Saturday Monday, October 22, 23 and 25, we place on sale another lot of Dollar bargains.

46 Woman's New Coats

For early fall and winter wear; light and dark colors; medium and heavy weight, and long and short styles; all good materials; on sale at $1.00 each.

50 Separate All Wool Skirts

Plain and plaids, $1.00 each.....

50 Wash Flannel Waists

These are most suitable Waists for outdoor wear; $1.00 to $1.50 value, at 50c each.

100 White Waists

35c each, 3 for $1.00; look these over.

Special Bargains in Ladies Suits

100 good winter suits; extra good materials; nearly all colors, at $2.98, $3.98, $4.98, $7.50 and $9.50. Can be remodeled in late style suit.

ATHENA KNIT UNDERWEAR

Here are the features that give Athena its comfort, its daintiness and its tailored fit.

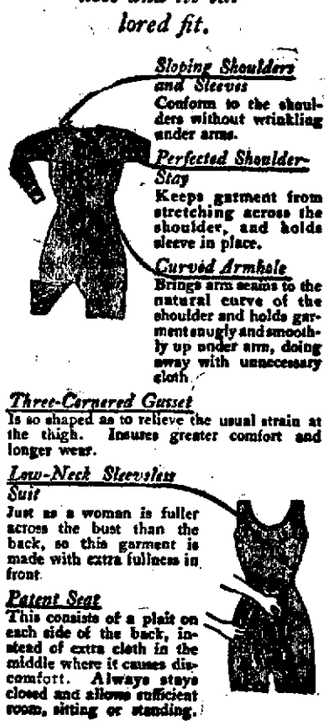

The New Furs Are All On Exhibition Now

Decidedly lower prices on good furs on this season's offering. Our collection of new shaped Muffs and Neck Pieces come in all the different furs used this season—Mink, Fox, Lynx, Skunk, Opposum, Alaska Sable are a few of this season's favorites, and come in a variety of prices.

New Silk Petticoats

Of chiffon taffetta in all the leading colors—prices, $2.00 to $5.50.

New Winter Millinery
At Popular Prices.

Our Millinery room is a busy place. There is always something new to show in late styles. Entirely new Velvet Hats, Tricoms and large size Sailors, new High Crowned Puritan Sailors and Turbans.

New Motor Millinery

Ready-to-Wear Hats and Caps.

These styles take the place and saves your dress hat, besides being more comfortable for auto and street wear.

Crepe de Chine Blouses

White and flesh colored.

More Blankets and Comforts
(THIRD FLOOR)

Good values for your money in these—
Single Cotton Blankets, 25c to 49c each.
Cotton Blankets, 50c to $1.50 pair.
Cotton Woolnap Blankets, $1.50 to $2.50 pair.
Wool Blankets, Cotton Warp, $250 to $3.90 pair.
All Wool Blankets, $5.00 to $10.00, the pair.

Furniture Department
(FOURTH FLOOR)

Visit this department and look over the new line of Furniture for every room in the house. Good dependable furniture at low prices.

Beautiful Pictures

A new line we have on display on fourth floor. Reproductions of popular subjects by famous artists. Framed in latest style wood and gilt frames. 50c to $10.00 each.

LEITZINGER BROTHERS

"The Thinkers of the Country Are the Tobacco Chewers"—

said one of the greatest thinkers this country ever produced.

High Speed Nerves

demand a mild but satisfying chew.

The man who chews rank, black tobacco is ...ely to find the "come back" on his nerves ...ning at just the *wrong* moment.

PIC NIC TWIST 5¢

CHEWING TOBACCO

PICNIC TWIST is the mildest of tobacco with the *good* qualities of a strong chew. Its gently stimulating effect lasts as long as its satisfying taste and there are no after effects.

Try it out yourself.

Take several chews of this soft, cleanly made *selected* tobacco. You'll have no more use for black tobacco.

Look for the name PICNIC TWIST—in 5c twists or in the drum of 11 twists.

Liggett & Myers Tobacco Co.

PUBLIC SALE OF CAPITAL STOCK CUNARD COAL COMPANY

Notice is hereby given that the undersigned will on the 28th day of October 1915, at 10 o'clock a. m. at the court house in Clearfield, Pennsylvania, offer at public sale thirty-eight shares of the capital stock of the Cunard Coal company, said stock having a par value of one hundred dollars per share. The Cunard Coal company is possessed of a coal mine leasehold, comprising sixteen hundred acres more or less of the "B" seam in Morris township, Clearfield county, Pensyrivania, being part of what is known as the Morrisdale property, and said leasehold is developed by a slope operation and siding connection with the New York Central railroad.

Title and rights of, in, and to, the said stock vesting in the purchaser will be as full and complete as the same was vested in the New York Central railroad company by pledge of F. H. Wigton, before sale and assignment of the same to the undersigned.

Terms of sale: CASH.

HARRY BOULTON
L. W. BEYER,

Boulton & Forsythe, Attys.
O 18-20-22-25-26

Use Thorns fresh potato chips, sold at all grocery stores both Clearfield and Curwensville. Made by E. T. Thorn. 1w. p.

WANTS

HELP WANTED

WANTED—A young lady to keep house. No objection to one with a child. Address "E", care Progress.

WANTED—A young lady who is familiar with art needle work and can give instructions on same. Inquire at Progress office. Oct. 21-2t.

FOR SALE

FOR SALE—1915 mode... ...power, two speed, Big Twin Indian motorcycle, fully equipped. W... at a bargain. Demonstration. Apply "O" Progress office. tf.

FOR SALE— Regal roadster, in good condition for Sale or to be seen at Orcutt & Bucanan garage. O 11-tf

FOR RENT—One furnished room. Centrally located. Inquire at Progress office. Oct. 21-1w

FOR RENT ...

Subscribe for The Progress.